

C:\Users\jazzgerard\Documents\jazzgerard\Projects\B-03\NPBCID\UNIT 33\Facilities Map\unit33m01.dwg
 Date: 17 Nov 2009 - 6:32:27
 Path Name: C:\Users\jazzgerard\Documents\jazzgerard\Projects\B-03\NPBCID\UNIT 33\Facilities Map\unit33m01.dwg

INFORMATION SHOWN HEREON DOES NOT CONSTITUTE, NOR DOES IT REPRESENT, A SURVEY OF THE SUBJECT PREMISES.

NOT PLATTED

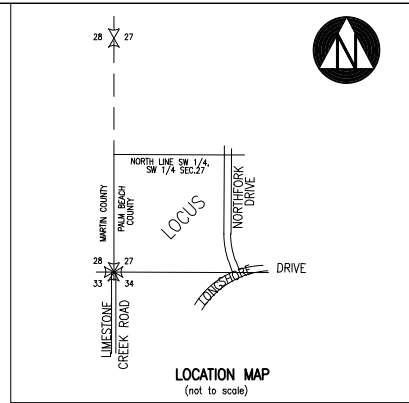
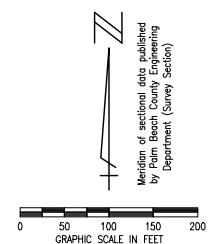

NPBCID EASEMENTS					
No.	TYPE	RECORDING DATA	INST. DATE	RECORDING DATE	REMARKS
E-1	IEE	PB 65/156-165	12-89	5-18-90	
E-2	WME				
E-3	WME				
E-4	WME				
E-5	WME				
E-6	IEE				
E-7	WMA				
E-8	IEE				
E-9	PE	PB 65/156-165	12-89	5-18-90	

NPBCID OWNED TRACTS					
No.	RECORDING DATA	INST. DATE	RECORDING DATE	REMARKS	
T-1	PB 65/156-165	12-89	5-18-90	PRESERVE AREA	
T-2	PB 65/156-165	12-89	5-18-90	LAKE TRACT	

NPBCID FACILITIES	
No.	REMARKS
W-1	0.5' wide weir with a crest elevation of 8.2 feet NGVD and a 39.3 degree v-notch bleeder with an I.E. of 7.5 feet
C-1	20 feet 30" Dia. CMP IE 4.75 feet
C-2	660 feet 24" Dia. RCP IE 4.75 feet
C-3	75 feet 30" Dia. CMP IE 4.75 feet
SG-1	Staff Gauge in Lake Eileen South of Lots 79 and 24
SG-2	Staff Gauge in Preservation Tract North of Lot 43
SG-3	Staff Gauge in Slough East side of NORTHFORK DRIVE Crossing
WQ-1	Water Quality Sampling Station

- LEGEND:**
- WME denotes Water Management Easement
 - WMME denotes Water Management Maintenance
 - IEE denotes Ingress-Egress Easement
 - GCAE denotes Golf Course Access Easement
 - WMAE denotes Water Management Access Easement
 - E denotes Utility Easement
 - DE denotes Drainage Easement
 - CE denotes Conservation Easement
 - PE denotes Preservation Easement
 - PT denotes Wetland Preservation Tract
 - WPA denotes Wetland Preservation Area WMT
 - MT denotes Water Management Tract
 - LOA denotes Land Owners Agreement
 - NPBCID denotes Northern Palm Beach County Improvement District
 - NGVD denotes National Geodetic Vertical Datum
 - IE denotes Invert Elevation (NGVD)
 - CMP denotes Corrugated Metal Pipe
 - RCP denotes Reinforced Concrete Pipe
 - IP-1 denotes Irrigation Pump
 - E-1 denotes District Easement
 - T-1 denotes District Owned Tract
 - F-1 denotes Flashboard Riser
 - W-1 denotes Weir
 - PS-1 denotes Pump Station
 - C-1 denotes Culvert
 - TE-1 denotes Telemetry Catwalk with Metritope
 - OS-2 denotes Operable Gate Structure
 - RW-1 denotes Recharge Well
 - MW-1 denotes Hazardous Material Monitoring Well
 - WQ-1 denotes Water Quality Sampling Station
 - SG-1 denotes Staff Gauge
 - RG-1 denotes Rainfall Gauge
 - Flow direction symbol denotes Flow direction

RECORDED PLATS		
No.	Plot Book/Pages	Title
1	PB 65/156-166	CYPRESS COVE OF JUPITER

FIELD: --
 DRAWN: SFRN STAFF
 DESIGNED: --
 APPROVED: C.A.R.
 SCALE: AS SHOWN

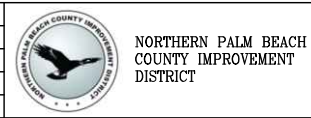

NORTHERN PALM BEACH COUNTY IMPROVEMENT DISTRICT
 FACILITIES MAP
 UNIT OF DEVELOPMENT NO. 33
 IN SECTION 27, T. 40 S., R. 42 E.
 PALM BEACH COUNTY, FLORIDA

No.	DATE	BY	REVISION
6	11-17-20	JAF	UPDATE FACILITIES MAP
5	11-20-13	JAF	REVISE BORDER
4	02-20-08	MCB	NPBCID FACILITIES UPDATE
3	02-17-06	JCD	NPBCID FACILITIES UPDATE
2	MAR 02	MBS	5 YEAR NPBCID FACILITIES UPDATE
1	01-22-97	KMB	5 YEAR NPBCID FACILITIES UPDATE, ADD SG-1 THRU SG-3

SHEET 1 OF 1
 DATE: 06-15-06
 EXHIBIT 33