

D:\na\Time - Tue, 10 Nov 2020 - 1:27pm
 Path\Name : C:\Users\jtraperd\Documents\James\NPB\UNIT 4\Facilities Map 4\UNIT 4 FM01.dwg
 Current Plotfile : B:\C:\r\Files\WORK_DWG\W\dms\W\dms\UNIT 4\Facilities Map 4\UNIT 4 FM01.dwg

INFORMATION SHOWN HEREON DOES NOT CONSTITUTE, NOR DOES IT REPRESENT, A SURVEY OF THE SUBJECT PREMISES.

N O T P L A T T E D

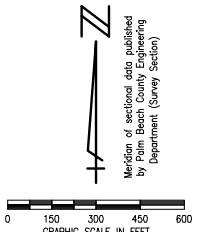
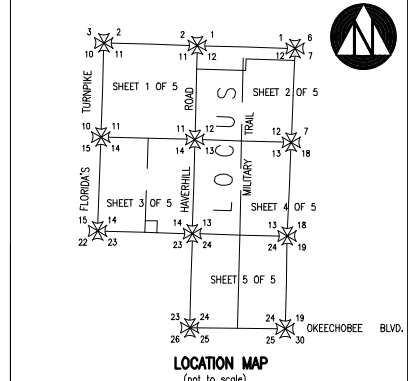
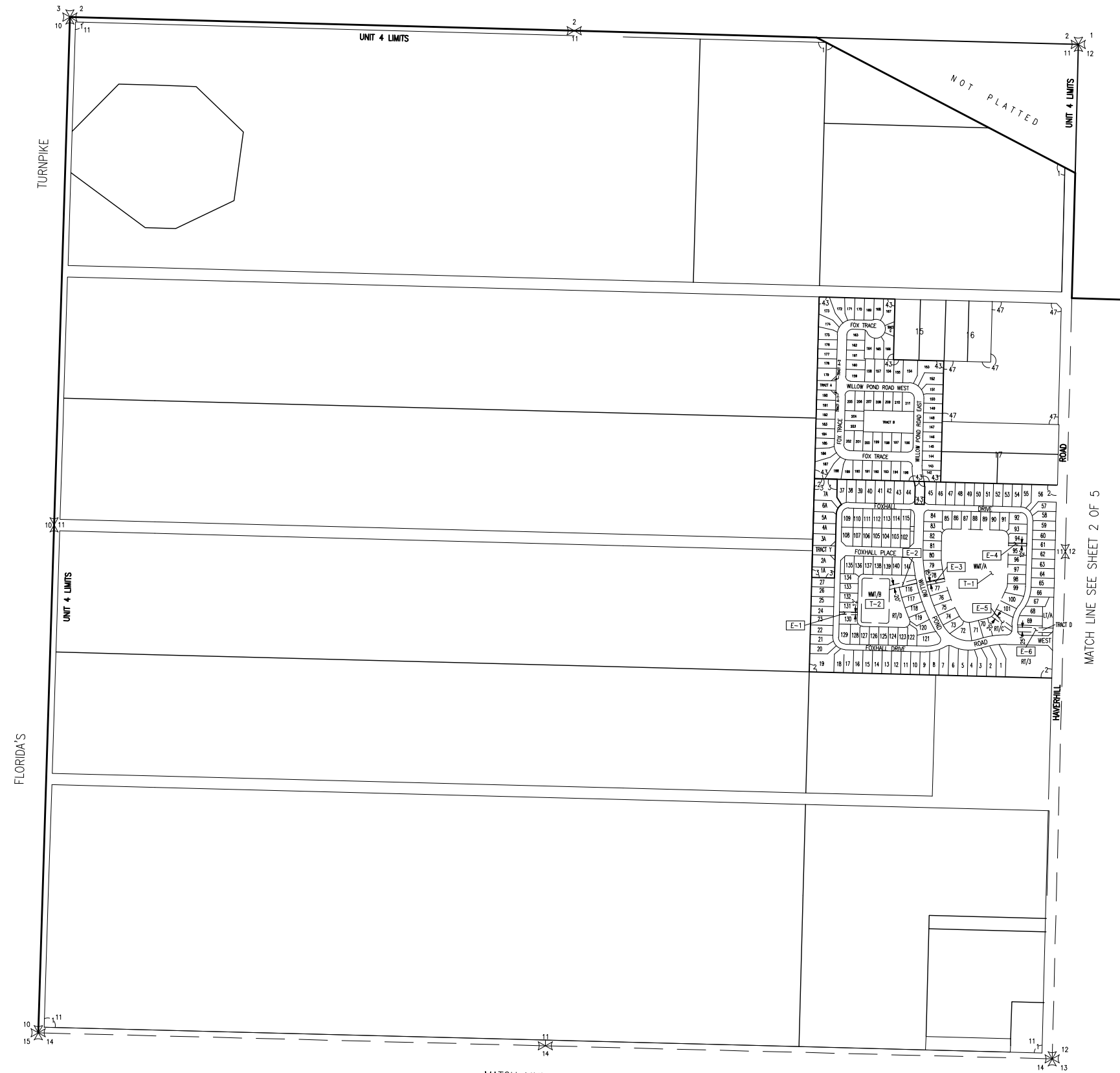

No.		TYPE	RECORDING DATA	INST. DATE	RECORDING DATE	REMARKS
E-1	EE		PB 58/12-14		9-24-89	
E-2	EE		PB 58/12-14		9-24-89	
E-3	EE		PB 58/12-14		9-24-89	
E-4	EE		PB 58/12-14		9-24-89	
E-5	EE		PB 58/12-14		9-24-89	
E-6	EE		PB 58/12-14		9-24-89	

No.		RECORDING DATA	INST. DATE	RECORDING DATE	REMARKS
T-1		PB 58/12-14		9-24-89	WATER MANAGEMENT TRACT A
T-2		PB 58/12-14		9-24-89	WATER MANAGEMENT TRACT B

No.		RECORDING DATA	INST. DATE	RECORDING DATE	REMARKS
NPBCID FACILITIES					
No. REMARKS					

LEGEND:	
WME	denotes Water Management Easement
WMME	denotes Water Management Maintenance
IEE	denotes Ingress-Egress Easement
GCAE	denotes Golf Course Access Easement
WMAE	denotes Water Management Access Easement
E	denotes Utility Easement
DE	denotes Drainage Easement
CE	denotes Conservation Easement
PE	denotes Preservation Easement
PT	denotes Wetland Preservation Tract
WPA	denotes Wetland Preservation Area WMT
MT	denotes Water Management Tract
LOA	denotes Land Owners Agreement
NPBCID	denotes Northern Palm Beach County Improvement District
NGVD	denotes National Geodetic Vertical Datum
IE	denotes Invert Elevation (NGVD)
CMP	denotes Corrugated Metal Pipe
RCP	denotes Reinforced Concrete Pipe
(IP-1)	denotes Irrigation Pump
(E-1)	denotes District Easement
(T-1)	denotes District Owned Tract
(F-1)	denotes Flashboard Riser
(W-1)	denotes Weir
(PS-1)	denotes Pump Station
(C-1)	denotes Culvert
(TE-1)	denotes Telemetry Catwalk with Metritape
(OS-2)	denotes Operable Gate Structure
(RW-1)	denotes Recharge Well
(MW-1)	denotes Hazardous Material Monitoring Well
(WQ-1)	denotes Water Quality Sampling Station
(SG-1)	denotes Staff Gauge
(RG-1)	denotes Rainfall Gauge
(RC-1)	denotes Recorded Plat Corner
(SC-1)	denotes Palm Beach County Section Corner
(SQ-1)	denotes Palm Beach County Section Quarter Corner
(---)	denotes NPBCID Unit Boundary
(---)	denotes NPBCID Fee Simple Tract
(---)	denotes NPBCID Easements
(---)	denotes Palm Beach County Section Lines
(---)	denotes Flow direction

No.	Plat Book/Pages	Title
1	PB 20/53	SUBDIVISION OF SECTION 11-43-42
2	PB 58/12-14	FOXHALL PHASE 1
3	PB 61/25-36	FOXHALL PHASE 1-A
43	PB 67/89-100	FOXHALL PHASE 2
47	PB 73/13-14	GALILEE

No.	DATE	BY	REVISION
25	11-20-13	JAF	REVISE BORDER
22	5-1-08	DMH	NPBCID FACILITIES UPDATE LINWORK
20	02-14-04	ACD	NPBCID FACILITIES UPDATE
17	MAR 02	MBS	5 YEAR NPBCID FACILITIES UPDATE, REV F-4
13	01-20-97	KMB	5 YEAR NPBCID FACILITIES UPDATE, W-2, F-1 THRU F-4, C-1 THRU C-4
7	12-22-94	ALP	ADD PLAT 47
2	2-12-92	MHC	ADD PLATS 44,45
1	7-16-91	MHC	REVISE E-8, ADD E-37

FIELD: -		NORTHERN PALM BEACH COUNTY IMPROVEMENT DISTRICT FACILITIES MAP UNIT OF DEVELOPMENT NO. 4 SECTIONS 11, 12, 13, 14 & 24, T. 43 S., R. 42 E. PALM BEACH COUNTY, FLORIDA	DATE: 06-15-06
DRAWN: SFRN STAFF			SHEET 1 OF 5
DESIGNED: -			EXHIBIT 4 (1)
APPROVED: C.A.R.			
SCALE: AS SHOWN			

Date/Time: Wed, 18 Nov 2020 - 9:53am
 Current File/View: By: Color
 Path Name: C:\Users\lutzj\Documents\lutzj\Projects\NPBC\UNIT 4\Facilities Map A\Unit 4 FMOZ.dwg

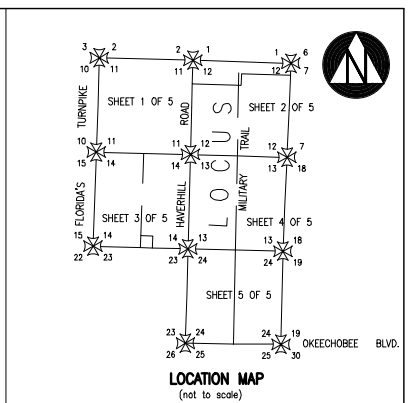
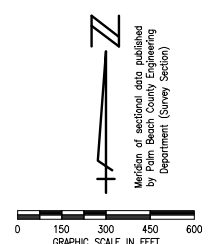
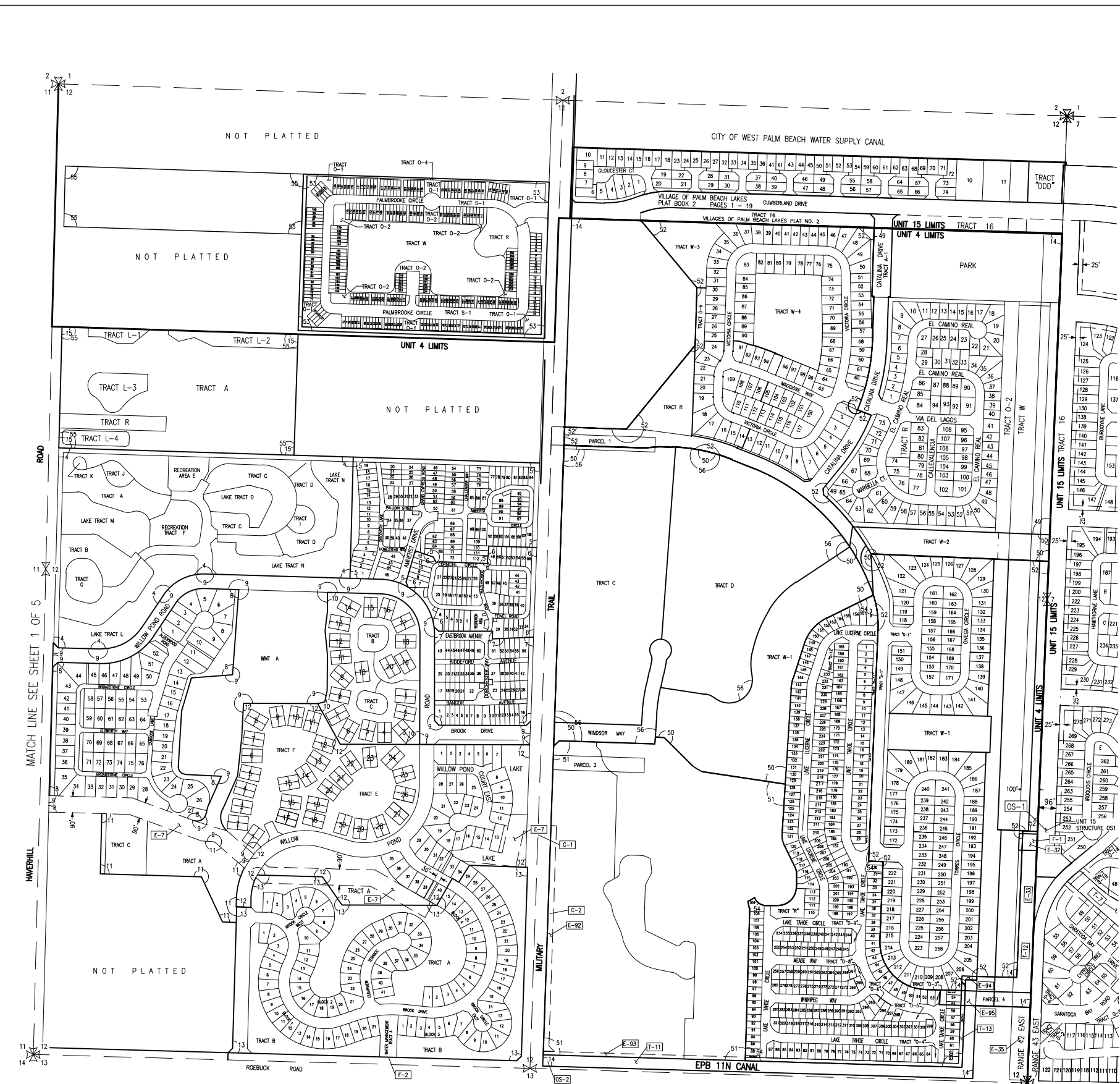

No.	TYPE	RECORDING DATA	INST. DATE	RECORDING DATE	REMARKS
E-7	WME	ORB 4388/224-225	10-22-84	11-25-84	
E-31	WME	ORB 3824/203-204	10-8-82	11-12-82	RELEASED ORB 8871/1107-1109
E-32	WME	ORB 3824/205-206	10-8-82	11-12-82	
E-33	WME	ORB 3824/203-204	10-8-82	11-12-82	RELEASED ORB 8871/1107-1109
E-35	WME	ORB 5394/1202	8-18-87	8-24-87	RELEASED PORTION OF ORB 3824/203-204
E-90	ORB	ORB 3816/1255-1258	10-08-82	10-29-82	TEMP. EASEMENT RELEASED ORB 8871/1107-1109
E-92	WME	ORB 8871/1117-1125	5-05-95	10-10-95	
E-93	WME	ORB 8871/1126-1136	5-05-95	10-10-95	
E-94	WME	ORB 8871/1126-1136	5-05-95	10-10-95	
E-95	WME	ORB 9032/157-162	11-06-95	12-07-95	

No.	RECORDING DATA	INST. DATE	RECORDING DATE	REMARKS
T-11	ORB 8871/1110-1116	5-05-95	10-10-95	
T-12	ORB 8871/1110-1116	5-05-95	10-10-95	
T-13	ORB 8871/1126-1136	8-10-95		TRACT O-1

No.	REMARKS
F-1	60 feet 2'-6" Dia. CMP IE 6.0 w/flashboards riser
F-2	2'-0 feet wide EL 12.0
OS-2	3.75 feet wide by 0.8 feet high rectangular orifice EL 13.0 with variable aluminum plate
	EL Min. 12.0
C-1	180 feet 60" Dia. RCP, E 7.74
C-2	1307 feet 72" Dia. RCP, IE 6.50

- LEGEND:**
- WME denotes Water Management Easement
 - WME denotes Water Management Maintenance
 - IEE denotes Ingress-Egress Easement
 - GCAE denotes Golf Course Access Easement
 - WMAE denotes Water Management Access Easement
 - E denotes Easement
 - DE denotes Drainage Easement
 - CE denotes Conservation Easement
 - PE denotes Preservation Easement
 - PT denotes Wetland Preservation Tract
 - WPA denotes Wetland Preservation Area WMT
 - MT denotes Water Management Tract
 - LOA denotes Land Owners Agreement
 - NPBCID denotes Northern Palm Beach County Improvement District
 - NGVD denotes National Geodetic Vertical Datum
 - IE denotes Invert Elevation (NGVD)
 - CMP denotes Corrugated Metal Pipe
 - RCP denotes Reinforced Concrete Pipe
 - IP-1 denotes Irrigation Pump
 - E-1 denotes District Easement
 - T-1 denotes District Owned Tract
 - F-1 denotes Flashboard Riser
 - W-1 denotes Weir
 - PS-1 denotes Pump Station
 - C-1 denotes Culvert
 - TE-1 denotes Telemetry Catwalk with Metritape
 - OS-2 denotes Operable Gate Structure
 - RW-1 denotes Recharge Well
 - MW-1 denotes Hazardous Material Monitoring Well
 - WQ-1 denotes Water Quality Sampling Station
 - SG-1 denotes Staff Gauge
 - RG-1 denotes Rainfall Gauge
 - FD denotes Flow direction
 - PC denotes Recorded Plat Corner
 - PCC denotes Palm Beach County Section Corner
 - PBCQ denotes Palm Beach County Section Quarter Corner
 - UB denotes NPBCID Unit Boundary
 - SFT denotes NPBCID Fee Simple Tract
 - ESC denotes NPBCID Easements
 - SLS denotes Palm Beach County Section Lines

No.	Plat Book/Pages	Title
4	PB 52/20-22	LAKESIDE GREEN PLAT NO. 4-B
5	PB 60/56-57	LAKESIDE GREEN PLAT NO. 8
6	PB 57/40-41	LAKESIDE GREEN PLAT NO. 7 PUD
7	PB 54/38-39	LAKESIDE GREEN PLAT NO. 6
8	PB 64/139-140	LAKESIDE GREEN PLAT NO. 9
9	PB 50/186-188	LAKESIDE GREEN PLAT NO. 4-A
10	PB 51/30-31	LAKESIDE GREEN PLAT NO. 5
11	PB 49/42-43	LAKESIDE GREEN PLAT NO. 3
12	PB 46/136-137	LAKESIDE GREEN PLAT NO. 2
13	PB 40/20-22	LAKESIDE GREEN PLAT NO. 1
14	PB 54/35	BRIGER TRACT PLAT NO. 1
15	PB 60/51-52	J. MORSE GERIATRIC CENTER
49	PB 75/162-165	THE LAKES OF LAGUNA

No.	Plat Book/Pages	Title
50	PB 89/117-120	WINDSOR AT PALM BEACH LAKES
51	PB 92/44-46	SAN MARINO AT BEAR LAKES
52	PB 90/138-144	BRIGER PARCELS B, E, AND F
53	PB 92/183-197	PALMBROOKE TOWNHOMES
54	PB 93/164-170	BRIGER PARCELS G, H, AND J
55	PB 99/24-26	MORSE SENIOR CAMPUS
56	PB 96/124-125	WINDSOR AT PALM BEACH LAKES PLAT 2
59	PB 108/188-189	THE CHILDREN'S PLACE AT HOMESAFE

INFORMATION SHOWN HEREON DOES NOT CONSTITUTE, NOR DOES IT REPRESENT, A SURVEY OF THE SUBJECT PREMISES.

FIELD: --
 DRAWN: SRFN STAFF
 DESIGNED: --
 APPROVED: C.A.R.
 SCALE: AS SHOWN

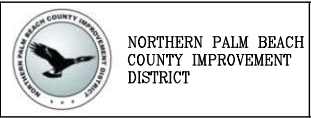

NORTHERN PALM BEACH COUNTY IMPROVEMENT DISTRICT
 FACILITIES MAP
 UNIT OF DEVELOPMENT NO. 4
 SECTIONS 11, 12, 13, 14 & 24,
 T. 5 S., R. 42 E.
 PALM BEACH COUNTY, FLORIDA

DATE: 06-15-06
 SHEET 2 OF 5
 EXHIBIT 4 (2)

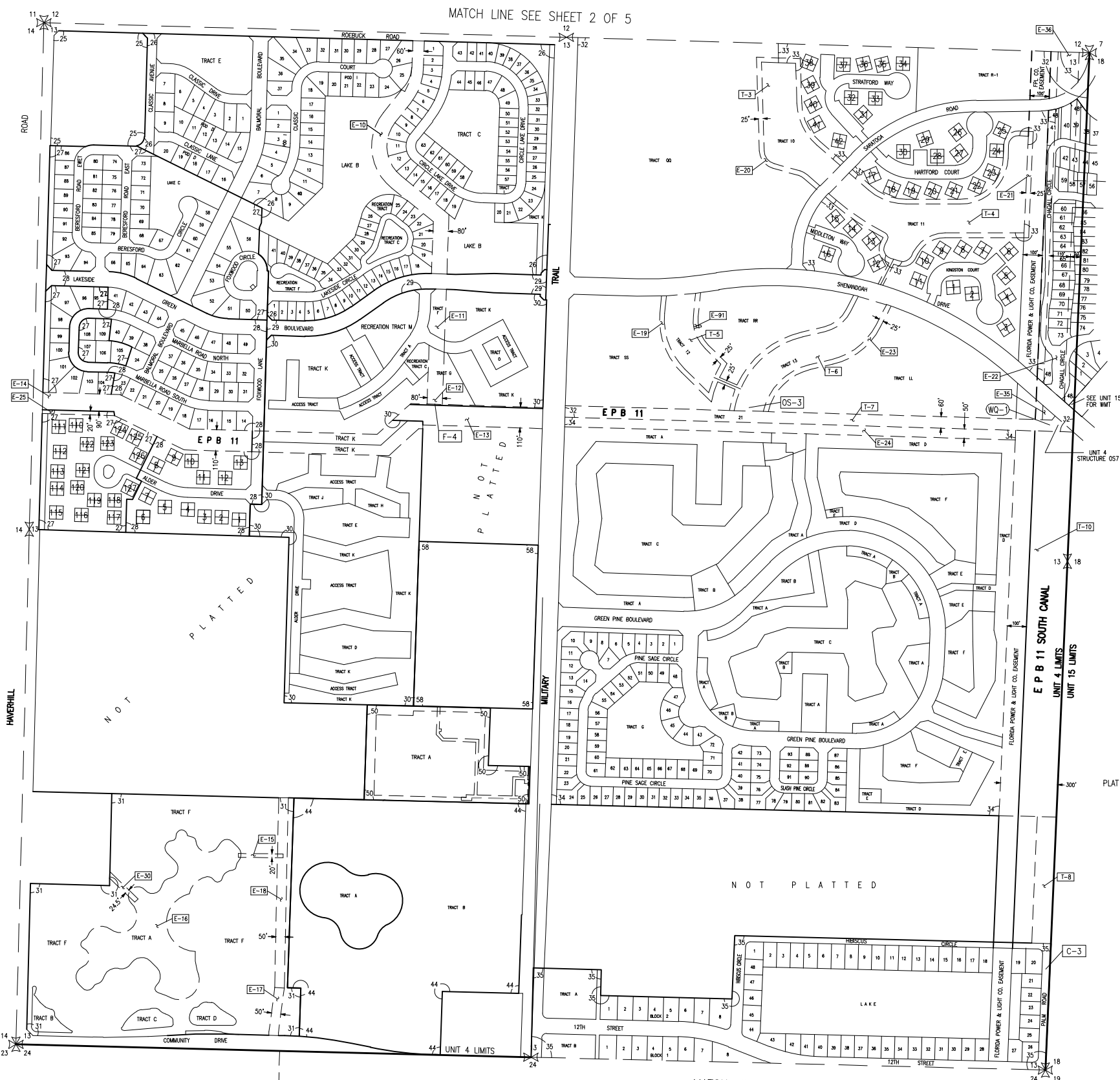

VILLAGES OF THE PALM BEACH LAKES
 PLAT NO. 2
 PLAT BOOK 44 PAGES 1 - 19

No.	TYPE	RECORDING DATA	INST. DATE	RECORDING DATE	REMARKS
E-10	WME	ORB 4462/1077-1082	2-4-85	2-7-85	DRAINAGE EASEMENT
E-11	WME	ORB 4462/1077-1082	2-4-85	2-7-85	DRAINAGE EASEMENT
E-12	WME	ORB 4462/1077-1082	2-4-85	2-7-85	DRAINAGE EASEMENT
E-13	WME	ORB 2802/960-961	12-6-77	1-27-78	DRAINAGE EASEMENT
E-14	WME	ORB 2802/960-961	12-6-77	1-27-78	DRAINAGE EASEMENT
E-15	WME	PB 66/90-94		8-8-90	
E-16	WME	PB 66/90-94		8-8-90	
E-17	WME	ORB 3398/380-382			AS SHOWN ON PB 66/90-94
E-18	WME	ORB 3712/847-849			AS SHOWN ON PB 66/90-94
E-19	WME	PB 44/1-19		1-29-82	
E-20	WME	PB 44/1-19		1-29-82	
E-21	WME	PB 44/1-19		1-29-82	
E-22	WME	ORB 2418/823-824	5-6-75	5-15-75	RELEASED ORB 4643, PG 1837
E-23	WME	PB 44/1-19		1-29-82	
E-24	WME	ORB 1138/396-397	11-24-84	1-4-85	
E-25	WME	ORB 1138/394-395	11-24-84	1-4-85	
E-30	WME	PB 66/90-94		8-8-90	
E-35	WME	ORB 2418/823-824	5-6-75	5-15-75	RELEASED ORB 4643, PG 1837
E-36	WME	ORB 2418/823-824	5-6-75	5-15-75	RELEASED ORB 4643, PG 1837
E-91	IE	ORB 8848/708-714	5-30-95	7-24-95	

No.	RECORDING DATA	INST. DATE	RECORDING DATE	REMARKS
T-3	PB 44/1-19		1-29-82	WATER MAN. TRACT 10, ORB 8752/1953-1958
T-4	PB 44/1-19		1-29-82	WATER MAN. TRACT 11, ORB 8752/1953-1958
T-5	PB 44/1-19		1-29-82	WATER MAN. TRACT 12, ORB 8752/1953-1958
T-6	PB 44/1-19		1-29-82	WATER MAN. TRACT 13, ORB 8752/1953-1958
T-7	PB 44/1-19		1-29-82	WATER MAN. TRACTS 20, 21, ORB 8752/1953-58
T-8	ORB 2445/1718	7-21-75	8-11-75	
T-10	ORB 2897/1340	7-6-78	7-24-78	

No.	REMARKS
C-3	756 feet 2-72" Dia. CMP IE 6.0 w/conc. headwalls
OS-3	55' wide Sheet Pile Weir EL=12.0, 3 - 5' gates EL=3.5
WQ-1	Water Quality Sampling Station
F-4	54" Aluminum Plate Weir at Crest EL 16.7' and 0.8' high x 1.6' wide rectangular bleeder at IE 13.0,
	66" 48" DIA. cap
OS-7	55' concrete Weir Crest EL 12.0' and 48"x48" operable gate w/bottom at 8.0' (open downward)

NOTE: W-7 is a 55' concrete Weir Crest EL 12.0' and 48"x48" operable gate w/bottom at 8.0' (open downward). See Unit 15, drawing No 4

LEGEND:

- WME denotes Water Management Easement
- WME denotes Water Management Maintenance
- IE denotes Ingress-Egress Easement
- GC AE denotes Golf Course Access Easement
- WMAE denotes Water Management Access Easement
- E denotes Utility Easement
- DE denotes Drainage Easement
- CE denotes Conservation Easement
- PE denotes Preservation Easement
- PT denotes Wetland Preservation Tract
- WPA denotes Wetland Preservation Area WMT
- MT denotes Water Management Tract
- LOA denotes Land Owners Agreement
- NPBCID denotes Northern Palm Beach County Improvement District
- NGVD denotes National Geodetic Vertical Datum
- IE denotes Invert Elevation (NGVD)
- CMP denotes Corrugated Metal Pipe
- RCP denotes Reinforced Concrete Pipe
- denotes Recorded Plat Corner
- denotes Palm Beach County Section Corner
- denotes Palm Beach County Section Quarter
- denotes NPBCID Unit Boundary
- denotes NPBCID Fee Simple Tract
- denotes NPBCID Easements
- denotes Palm Beach County Section Lines
- IP-1 denotes Irrigation Pump
- E-1 denotes District Easement
- T-1 denotes District Owned Tract
- F-1 denotes Flashboard Riser
- W-1 denotes Weir
- PS-1 denotes Pump Station
- C-1 denotes Culvert
- TE-1 denotes Telemetry Catwalk with Metritape
- OS-2 denotes Operable Gate Structure
- RW-1 denotes Recharge Well
- MW-1 denotes Hazardous Material Monitoring Well
- WQ-1 denotes Water Quality Sampling Station
- SG-1 denotes Staff Gauge
- RG-1 denotes Rainfall Gauge
- denotes Flow direction

No.	Plat Book/Pages	Title
25	PB 58/76-77	U.S. POST OFFICE HAVERRHILL BRANCH
26	PB 50/105-107	PALM CLUB WEST VILLAGE II
27	PB 36/82-85	FOXWOOD ESTATES PLAT NO. 2
28	PB 34/78-80	FOXWOOD ESTATES PLAT NO. 1
29	PB 40/124-125	FOXWOOD ESTATES PLAT NO. 3
30	PB 49/109-111	PALM CLUB WEST VILLAGE I
31	PB 66/90-94	PALM LAKES APARTMENT COMPLEX, A PORTION OF THE DORFMAN PUD
32	PB 44/1-19	VILLAGES OF PALM BEACH LAKES PLAT NO. 2
33	PB 62/141-146	STAMFORD AT THE VILLAGES OF PALM BEACH LAKES
34	PB 45/131-133	THE PALM CLUB
35	PB 26/35	GARDEN LAKE
44	PB 68/75-77	JEWISH COMMUNITY CAMPUS
48	PB 72/97-99	THE CLASSICS AT BEAR LAKES
50	PB 38/58	METZER JEWISH ACADEMY
58	PB 105/51-52	MARAVILLA AT VILLAGES

No.	DATE	BY	REVISION
25	11-20-13	JAF	REVISE BORDER
23	8-12-08	DM	NPBCID FACILITIES UPDATE ADD PLAT 58
22	5-1-06	DM	NPBCID FACILITIES UPDATE OS-3
21	02-16-08	DM	NPBCID FACILITIES UPDATE
20	02-14-08	JCD	NPBCID FACILITIES UPDATE
18	DEC 02	STAFF	ADD PLAT OF METZER JEWISH ACADEMY
17	MAR 02	MBS	5 YEAR NPBCID FACILITIES UPDATE, REV F-4
13	01-30-97	XMB	5 YEAR NPBCID FACILITIES UPDATE, W-2, F-1 THRU F-4, C-1 THRU C-4
11	9-25-95	MHC	ADD E-91-94, T-11, T2, PLAT NO.49
10	7-30-95	MHC	ORB 8752/1953-1958
8	2-15-95	AJP	RELEASE PART OF E-22, E-35, E-36
5	6-29-83	MHC	ADD W-2
2	2-12-82	MHC	ADD PLATS 44,45
1	7-16-81	MHC	REVISE E-8, ADD E-37

NORTHERN PALM BEACH COUNTY
 IMPROVEMENT DISTRICT
 FACILITIES MAP
 UNIT OF DEVELOPMENT NO. 4
 SECTIONS 11, 12, 13, 14 & 24,
 T. 43 S., R. 42 E.
 PALM BEACH COUNTY, FLORIDA

DATE: 06-15-06
 SHEET 4 OF 5
 EXHIBIT 4 (4)

Data Time: Tue, 10 Nov 2020 - 1:23pm
 Current Display: BColor
 Path Name: C:\Users\jflizgrald\Documents\Jamies Files\WORK\DWG\5\NPBCID UNIT 4\Facilities Map A\Unit 4_FMO4.dwg

INFORMATION SHOWN HEREON DOES NOT CONSTITUTE, NOR DOES IT REPRESENT, A SURVEY OF THE SUBJECT PREMISES.

Data Time: Tue, 10 Nov 2020 - 1:22pm
 Current Plotstyle: B:Color
 Path Name: C:\Users\jfrizgrala\Documents\Jannies Files\WORK\DWG\WFO5000 NPBCID\UNIT 4\Facilities Map A\FM05.dwg

INFORMATION SHOWN HEREON DOES NOT
 CONSTITUTE, NOR DOES IT REPRESENT, A
 SURVEY OF THE SUBJECT PREMISES.

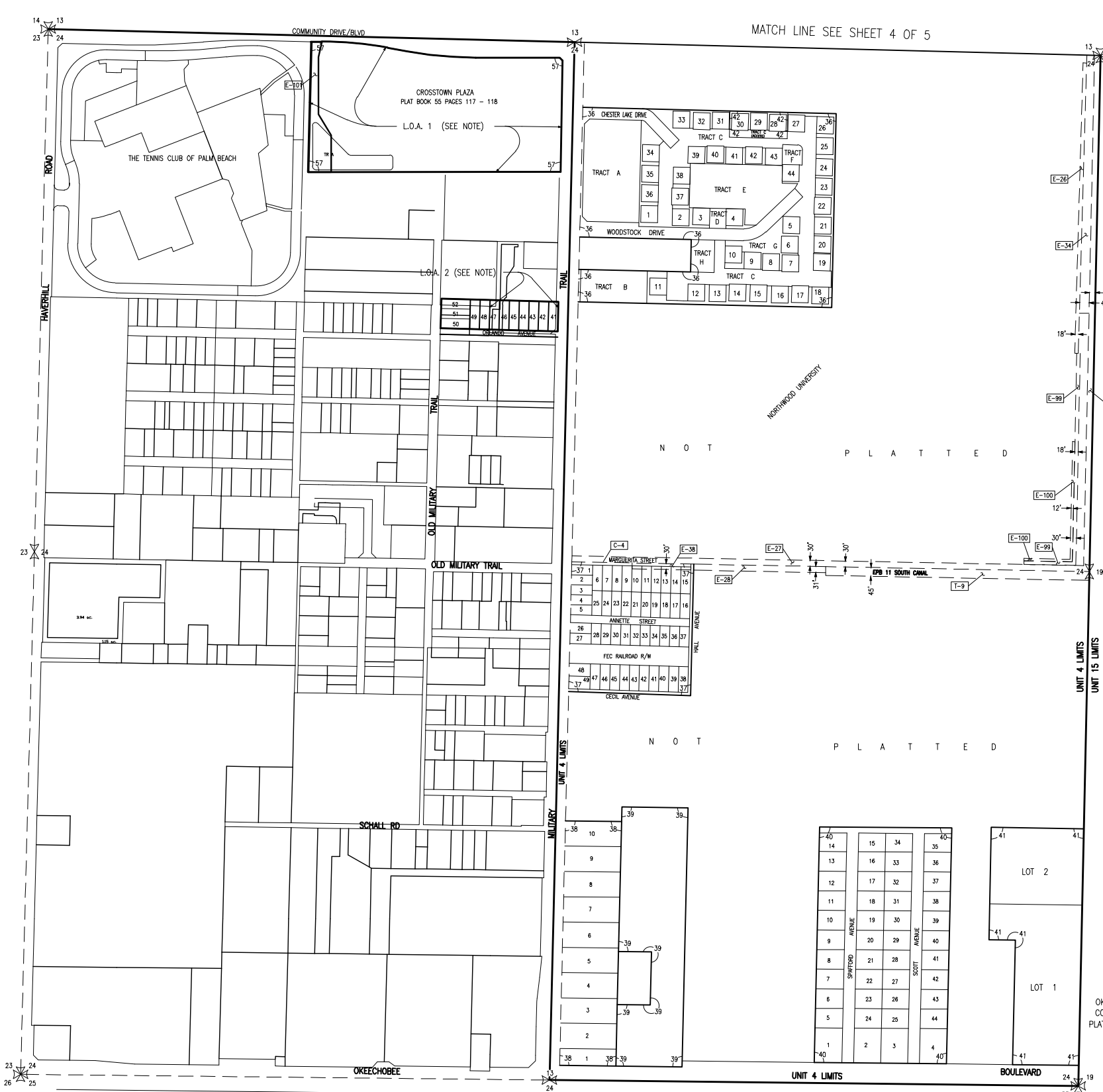

MATCH LINE SEE SHEET 4 OF 5

VILLAGES OF PALM BEACH LAKES
 PLAT NO. 2
 PLAT BOOK 44 PAGES 1 - 19

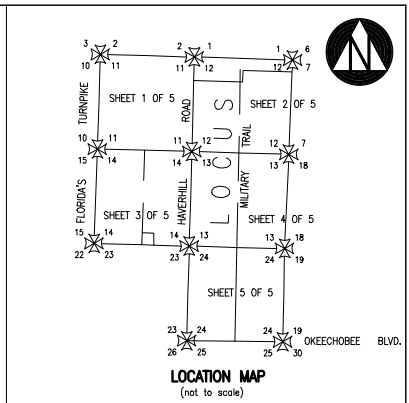
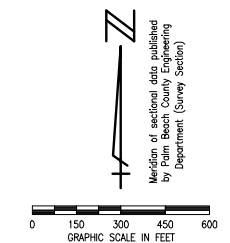

No.	TYPE	RECORDING DATA	INST. DATE	RECORDING DATE	REMARKS
E-26	WME	ORB 5367/1063-1065	6-12-87	7-28-87	
E-27	WME	ORB 1634/1199-1200	1-28-87	1-18-88	
E-28	WME	ORB 6262/248-251	10-4-89	11-15-89	
E-34	WME	ORB 3600/457	7-9-81	9-23-81	
E-38	WME	ORB 7710/752-758	5-04-93	5-17-93	
E-99	WME	ORB 12592/1965-1971	5-21-01	5-29-01	
E-100	WME	ORB 12592/1993-1999	5-23-01	5-29-01	

No.	RECORDING DATA	INST. DATE	RECORDING DATE	REMARKS
T-9	ORB 2936/567-568	7-31-78	10-4-78	WATER MANAGEMENT TRACT

No.	RECORDING DATA	INST. DATE	RECORDING DATE	REMARKS
C-4	360 feet of 72" Dia. RCP IE 7.15			

NOTE

- LOA 1, is included within UNIT 4, by Landowner's Agreement dated 9-24-86 and recorded in Official Record Book 5640 at pages 414 through 418.
- LOA 2, is included within UNIT 4, by Landowner's Agreement dated 3-31-88 and recorded in Official Record Book 5640 at pages 409 through 413.

- LEGEND:**
- WME denotes Water Management Easement
 - WMME denotes Water Management Maintenance
 - IEE denotes Ingress-Egress Easement
 - GCAE denotes Golf Course Access Easement
 - WMAE denotes Water Management Access Easement
 - E denotes Utility Easement
 - DE denotes Drainage Easement
 - CE denotes Conservation Easement
 - PE denotes Preservation Easement
 - PT denotes Wetland Preservation Tract
 - WPA denotes Wetland Preservation Area WMT
 - MT denotes Water Management Tract
 - LOA denotes Land Owners Agreement
 - NPBCID denotes Northern Palm Beach County Improvement District
 - NGVD denotes National Geodetic Vertical Datum
 - IE denotes Invert Elevation (NGVD)
 - CMP denotes Corrugated Metal Pipe
 - RCP denotes Reinforced Concrete Pipe
 - IP-1 denotes Irrigation Pump
 - E-1 denotes District Easement
 - T-1 denotes District Owned Tract
 - F-1 denotes Flashboard Riser
 - W-1 denotes Weir
 - PS-1 denotes Pump Station
 - C-1 denotes Culvert
 - TE-1 denotes Telemetry Catwalk with Metritape
 - OS-2 denotes Operable Gate Structure
 - RW-3 denotes Recharge Well
 - MW-1 denotes Hazardous Material Monitoring Well
 - WQ-1 denotes Water Quality Sampling Station
 - SG-1 denotes Staff Gauge
 - RG-1 denotes Rainfall Gauge
 - Flow direction symbol denotes Flow direction

No.	Plat Book/Pages	Title
36	PB 42/187-188	WESTCHESTER TOWNHOUSES
37	PB 12/44	MILITARY PARK
38	PB 18/20	SUBURBAN HOMESITES
39	PB 28/89	ATLANTIC COMMERCIAL PARK
40	PB 23/181	OKEECHOBEE GARDEN ESTATES
41	PB 52 115-116	THE HABITAT
42	PB 62/123-124	WESTCHESTER TOWNHOUSES REPLAT
57	PB 35/117-118	CROSSTOWN PLAZA

FIELD: -
 DRAWN: SFRN STAFF
 DESIGNED: -
 APPROVED: C.A.R.
 SCALE: AS SHOWN

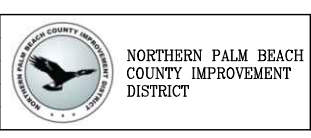

NORTHERN PALM BEACH COUNTY IMPROVEMENT DISTRICT
 FACILITIES MAP
 UNIT OF DEVELOPMENT NO. 4
 SECTIONS 11, 12, 13, 14 & 24,
 T. 43 S., R. 42 E.
 PALM BEACH COUNTY, FLORIDA

DATE: 06-13-06
 SHEET 5 OF 5
 EXHIBIT 4 (5)

No.	DATE	BY	REVISION
25	11-20-13	JAF	REVISE BORDER
22	5-1-06	DHM	NPBCID FACILITIES UPDATE NETWORK
21	02-16-06	MCB	NPBCID FACILITIES UPDATE
20	02-14-06	JCD	NPBCID FACILITIES UPDATE
17	MAR 02	MBS	5 YEAR NPBCID FACILITIES UPDATE, REV F-4
16	10-16-01	MBS	ADD E-99, E-100, P/O REL E-8 ADD PLAT 50, 51, 52 5 YEAR NPBCID FACILITIES UPDATE, W-2
13	01-20-97	KMB	F-1 THRU F-4, C-1 THRU C-4
4	8-24-88	MHC	ADD E-38
3	9-20-88	MHC	REVISE PLAT 37 REFERENCE
2	2-13-88	MHC	ADD PLATS 44,45
1	7-16-81	MHC	REVISE E-8, ADD E-37