

LOCATION MAP (not to scale)

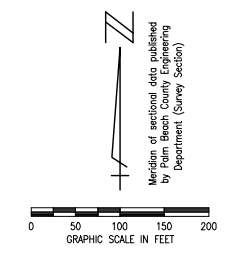

- LEGEND:
- WME denotes Water Management Easement
 - WMME denotes Water Management Maintenance
 - IEE denotes Ingress-Egress Easement
 - GCAE denotes Golf Course Access Easement
 - WMAE denotes Water Management Access Easement
 - E denotes Utility Easement
 - DE denotes Drainage Easement
 - CE denotes Conservation Easement
 - PE denotes Preservation Easement
 - PT denotes Wetland Preservation Tract
 - WPA denotes Wetland Preservation Area
 - MT denotes Water Management Tract
 - LOA denotes Land Owners Agreement
 - NPBCID denotes Northern Palm Beach County Improvement District
 - NGVD denotes National Geodetic Vertical Datum
 - IE denotes Invert Elevation (NGVD)
 - CMP denotes Corrugated Metal Pipe
 - RCP denotes Reinforced Concrete Pipe
 - denotes Recorded Plat Corner
 - denotes Palm Beach County Section Corner
 - denotes Palm Beach County Section Quarter Corner
 - denotes NPBCID Unit Boundary
 - denotes NPBCID Fee Simple Tract
 - denotes NPBCID Easements
 - denotes Palm Beach County Section Lines
 - IP-1 denotes Irrigation Pump
 - E-1 denotes District Easement
 - T-1 denotes District Owned Tract
 - F-1 denotes Flashboard Riser
 - W-1 denotes Weir
 - PS-1 denotes Pump Station
 - C-1 denotes Culvert
 - TE-1 denotes Telemetry Catwalk with Metriape
 - OS-2 denotes Operable Gate Structure
 - RW-1 denotes Recharge Well
 - MW-1 denotes Hazardous Material Monitoring Well
 - WQ-1 denotes Water Quality Sampling Station
 - SG-1 denotes Staff Gauge
 - RG-1 denotes Rainfall Gauge
 - denotes Flow direction

NPBCID FACILITIES

No.	REMARKS
C-1	100' OF 24" RCP WITH 20' OF 24" CMP AT BOTH ENDS, W & E IE 2.0
C-2	201' OF 18" RCP WITH 40' OF 24" CMP AT BOTH ENDS, W IE 4.15, E IE 2.0
W-1	8" V NOTCH @ 6.0 NGVD AND 3" WEIR @ 10.4 NGVD
WQ-1	WATER QUALITY SAMPLING STATION

NPBCID EASEMENTS

No.	TYPE	RECORDING DATA	INST. DATE	RECORDING DATE	REMARKS
	IE/WME	ORB 10336/68-74	4-9-98	4-10-98	BLANKET EASEMENT UNIT 41
E-1	WMAE	PB 82/114-117		5-29-98	TRACT L-1
E-2	WMAE	PB 82/114-117		5-29-98	TRACT L-2
E-3	WME	PB 82/114-117		5-29-98	
E-4	WME	PB 82/114-117		5-29-98	
E-5	DE	PB 82/114-117		5-29-98	REL ORB 12040/941-944
E-6	DE	PB 82/114-117		5-29-98	
E-7	DE	PB 82/114-117		5-29-98	TRACT O-3
E-8	IEE	PB 82/114-117		5-29-98	TRACT A
E-9	WME	ORB 11091/230-237	4-9-99	5-05-98	ASSIGNMENT ORB 10358/759
E-10	WME	ORB 11091/230-237	4-9-99	5-05-98	ASSIGNMENT ORB 10358/759

RECORDED PLATS

No.	PLAT BOOK/PAGES	TITLE
1	PB 82/114-117	MYSTIC COVE
2	PB 88/60-62	SHELTY ADDITION TO MYSTIC COVE

NPBCID OWNED TRACTS

No.	RECORDING DATA	INST. DATE	RECORDING DATE	REMARKS
T-1	PB 82/114-117		5-29-98	TRACT L-1
T-2	PB 82/114-117		5-29-98	TRACT L-2

NOTES:

- NOTICE OF DISCLOSURE OF TAXING AUTHORITY BY NPBCID (UNIT 41) AS RECORDED IN ORB 10293, PAGES 925-927, DATED MARCH 11, 1998.
- MAINTENANCE AGREEMENT BETWEEN MYSTIC COVE OF JUPITER HOMEOWNERS ASSOCIATION AND NPBCID AS RECORDED IN ORB 10429, PAGES 339-354, DATED MAY 28, 1998.
- LOA TO JOIN UNIT OF DEVELOPMENT NO. 41 EXECUTED ON JUNE 11, 1999 AND RECORDED ON JUNE 17, 1999 IN OFFICIAL RECORD BOOK 11179 PAGES 280 THROUGH 287.

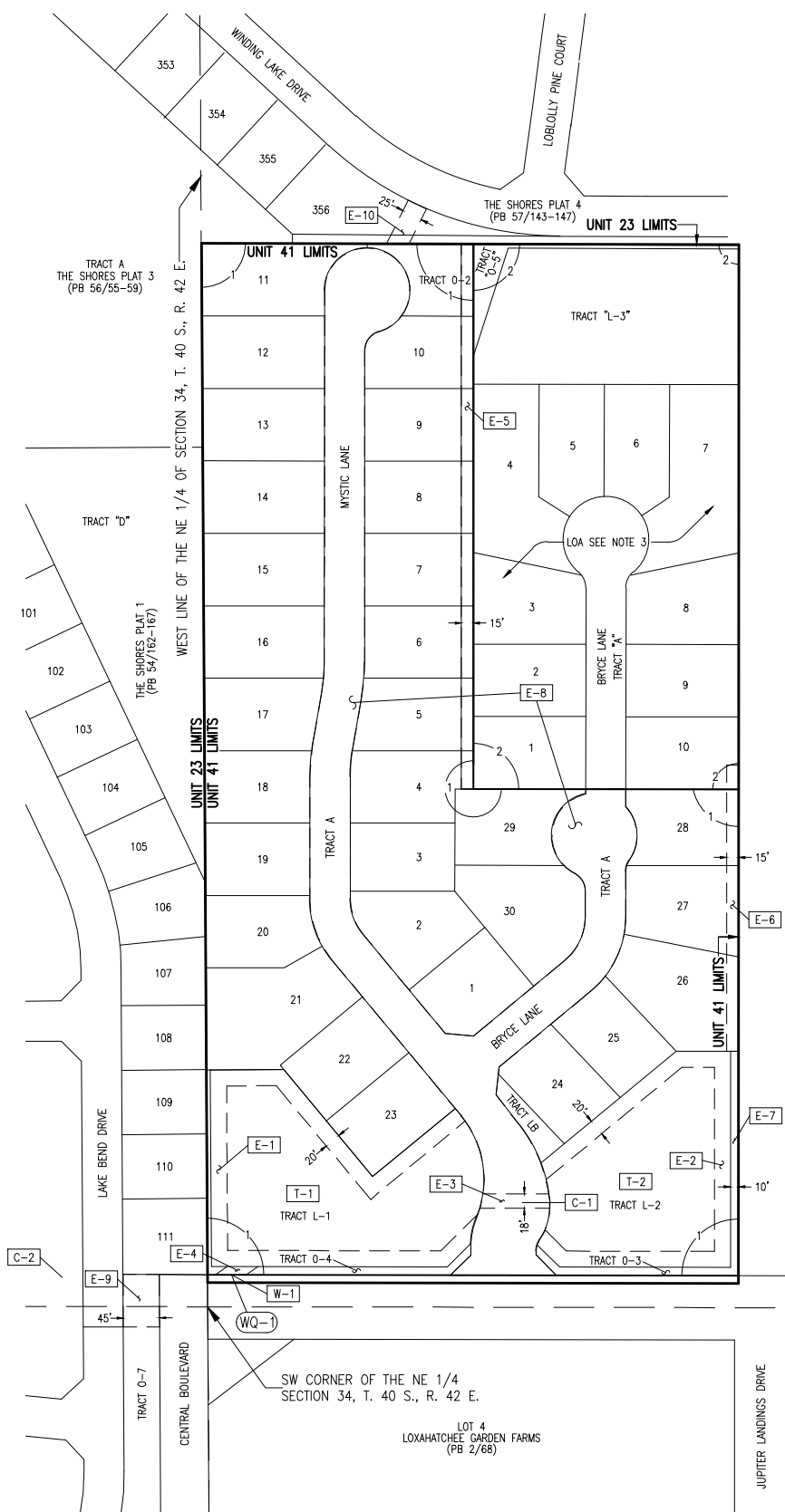

NOT PLATTED

Date/Time : Tue, 17 Nov 2020 - 5:38pm
 Current Plotstyle : ByColor
 Path Name : C:\Users\jitzperad\Documents\Jumies Files\WORK\DWG\SW\WFO5000\NPBCID\UNIT 41\Facilities Map\unit41m01.dwg

INFORMATION SHOWN HEREON DOES NOT CONSTITUTE, NOR DOES IT REPRESENT, A SURVEY OF THE SUBJECT PREMISES.

No.	DATE	BY	REVISION
9	11-17-20	JAF	UPDATE FACILITIES MAP
8	11-20-13	JAF	REVISE BORDER
7	02-20-06	MCB	NPBCID FACILITIES UPDATE
6	02-17-05	JCD	NPBCID FACILITIES UPDATE
5	MARCH 02	JTC	5 YEAR NPBCID FACILITIES UPDATE
			ADD C-1, C-2 AND W-1
4	08-08-01	CAB	ADD PLAT 2
3	10-11-00	JTC	ADD REL ORB 12040/941-944
2	07-12-99	TBL	ADD LOA NOTE NO. 3
1	06-14-99	TBL	ADD ASSIGNMENT OF EASMENT E-9, E-10

SHEET 1 OF 1

FIELD: -
 DRAWN: SFRN STAFF
 DESIGNED: -
 APPROVED: C.A.R.
 SCALE: AS SHOWN

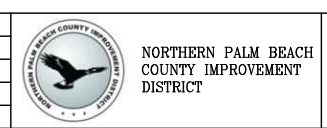

NORTHERN PALM BEACH COUNTY IMPROVEMENT DISTRICT
 FACILITIES MAP
 UNIT OF DEVELOPMENT NO. 41
 IN SECTION 34, T. 40 S., R. 42E.
 PALM BEACH COUNTY, FLORIDA

DATE: 06-15-06
 EXHIBIT 41 (1)