

UNPLATED

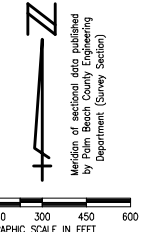
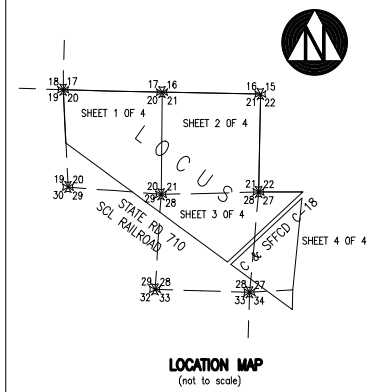
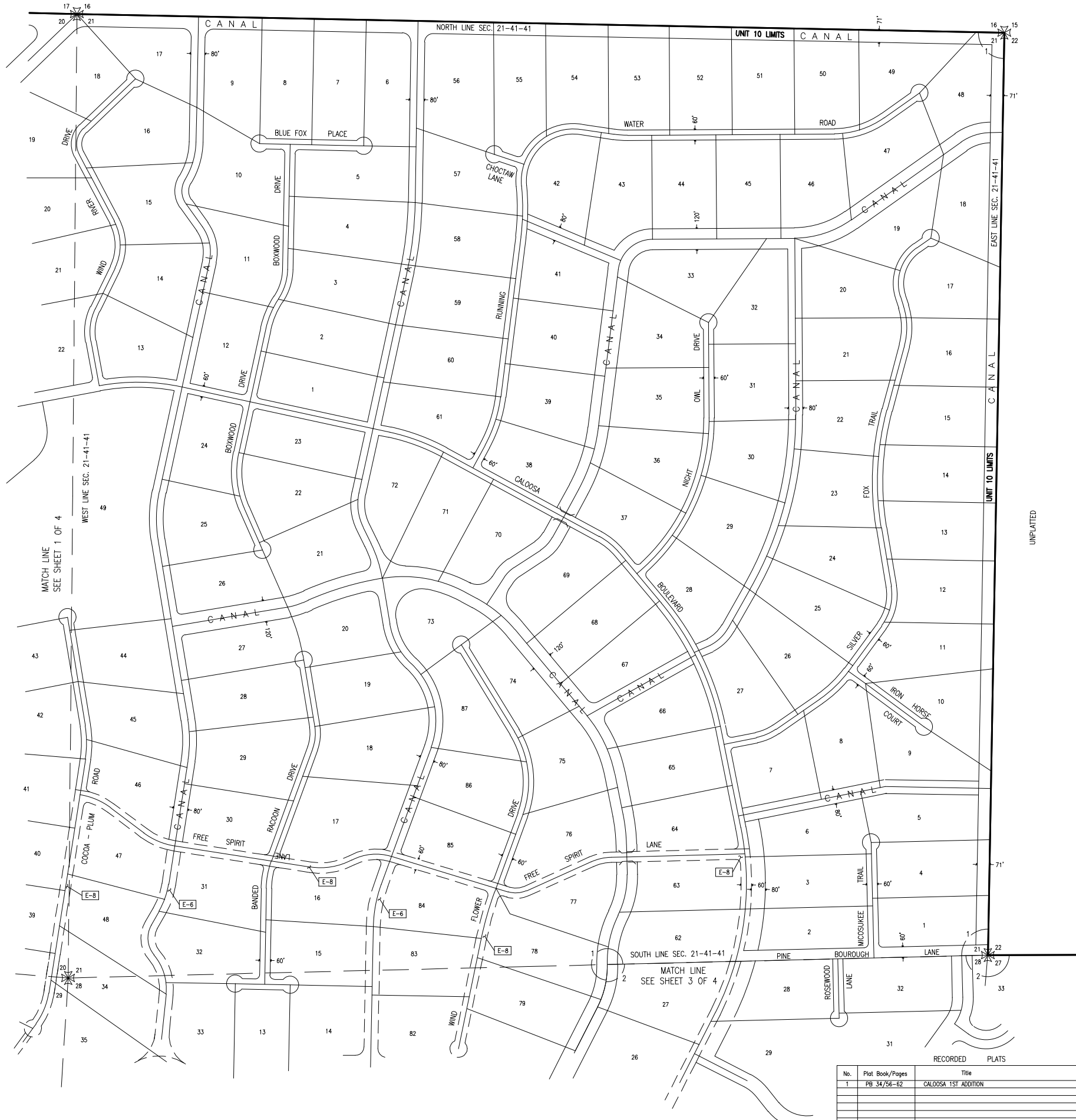

No.	TYPE	RECORDING DATA	INST. DATE	RECORDING DATE	REMARKS
E-1		PB 34/56-62		3-09-78	PERPETUAL EASEMENT TO ALL DRAINAGE EASEMENTS (TYPICAL TO CANALS) NOTES: 40' LOT LINES EASEMENT RELEASED ORB 3061 PC 1107-1110 RELEASED ORB 7891/1600-1608
E-2		PB 34/56-62		3-09-78	NON-EXCLUSIVE W/M/E TO ALL INGRESS/EGRESS EASEMENTS (TYPICAL ALONG ROADS) RELEASED ORB 7891/1600-1608
E-6	IEE	ORB 7891/1600-1608	09-15-93	09-17-93	IEE RETAINED BY DEED
E-8	IEE	ORB 7891/1600-1608	09-15-93	09-17-93	IEE RETAINED BY DEED

No.	RECORDING DATA	INST. DATE	RECORDING DATE	REMARKS

No.	RECORDING DATA	INST. DATE	RECORDING DATE	REMARKS

LEGEND:

WME	denotes Water Management Easement	IP-1	denotes Irrigation Pump
WME	denotes Water Management Maintenance	E-1	denotes District Easement
IEE	denotes Ingress-Egress Easement	T-1	denotes District Owned Tract
GCAE	denotes Golf Course Access Easement	F-1	denotes Flashboard Riser
WMAE	denotes Water Management Access Easement	W-1	denotes Weir
E	denotes Utility Easement	PS-1	denotes Pump Station
DE	denotes Drainage Easement	C-1	denotes Culvert
CE	denotes Conservation Easement	TE-1	denotes Telemetry Catwalk with Metritape
PE	denotes Preservation Easement	OS-2	denotes Operable Gate Structure
PT	denotes Wetland Preservation Tract	RW-3	denotes Recharge Well
WPA	denotes Wetland Preservation Area WMT	MW-3	denotes Hazardous Material Monitoring Well
MT	denotes Water Management Tract	WQ-3	denotes Water Quality Sampling Station
LOA	denotes Land Owners Agreement	SG-3	denotes Staff Gauge
NPBCID	denotes Northern Palm Beach County Improvement District	RC-3	denotes Rainfall Gauge
NGVD	denotes National Geodetic Vertical Datum		denotes Flow direction
IE	denotes Invert Elevation (NGVD)		
CMP	denotes Corrugated Metal Pipe		
RCP	denotes Reinforced Concrete Pipe		
	denotes Recorded Plat Corner		
	denotes Palm Beach County Section Corner		
	denotes Palm Beach County Section Quarter Corner		
	denotes NPBCID Unit Boundary		
	denotes NPBCID Fee Section Tract		
	denotes NPBCID Easements		
	denotes Palm Beach County Section Lines		

No.	DATE	BY	REVISION

No.	Plat Book/Pages	Title
1	PB 34/56-62	CALOOSA 1ST ADDITION

FIELD: -
DRAWN: SFRN STAFF
DESIGNED: -
APPROVED: C.A.R.
SCALE: AS SHOWN

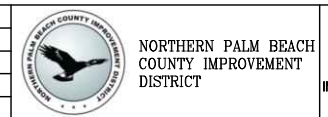

NORTHERN PALM BEACH COUNTY IMPROVEMENT DISTRICT
 FACILITIES MAP
 UNIT OF DEVELOPMENT NO. 10
 IN SECT. 20, 21, 27, 28 & 29, T. 41 S.; R. 41 E.
 PALM BEACH COUNTY, FLORIDA

DATE: 06-15-06
 SHEET 2 OF 4
EXHIBIT 10 (2)

Date/Time: Wed, 04 Nov 2020 10:55pm
 Current Plotstyle: ByColor
 Path Name: C:\Users\lfragrad\Documents\James\Files\WDR\DMOS\WFO55000 NPBCID\UNIT 10\Facilities Map 10\unit10m02.dwg

INFORMATION SHOWN HEREON DOES NOT CONSTITUTE, NOR DOES IT REPRESENT, A SURVEY OF THE SUBJECT PREMISES.

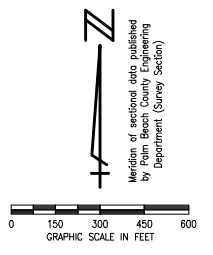
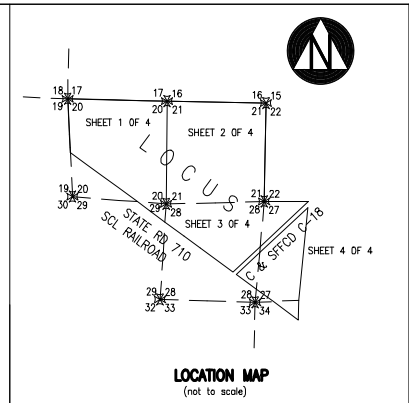
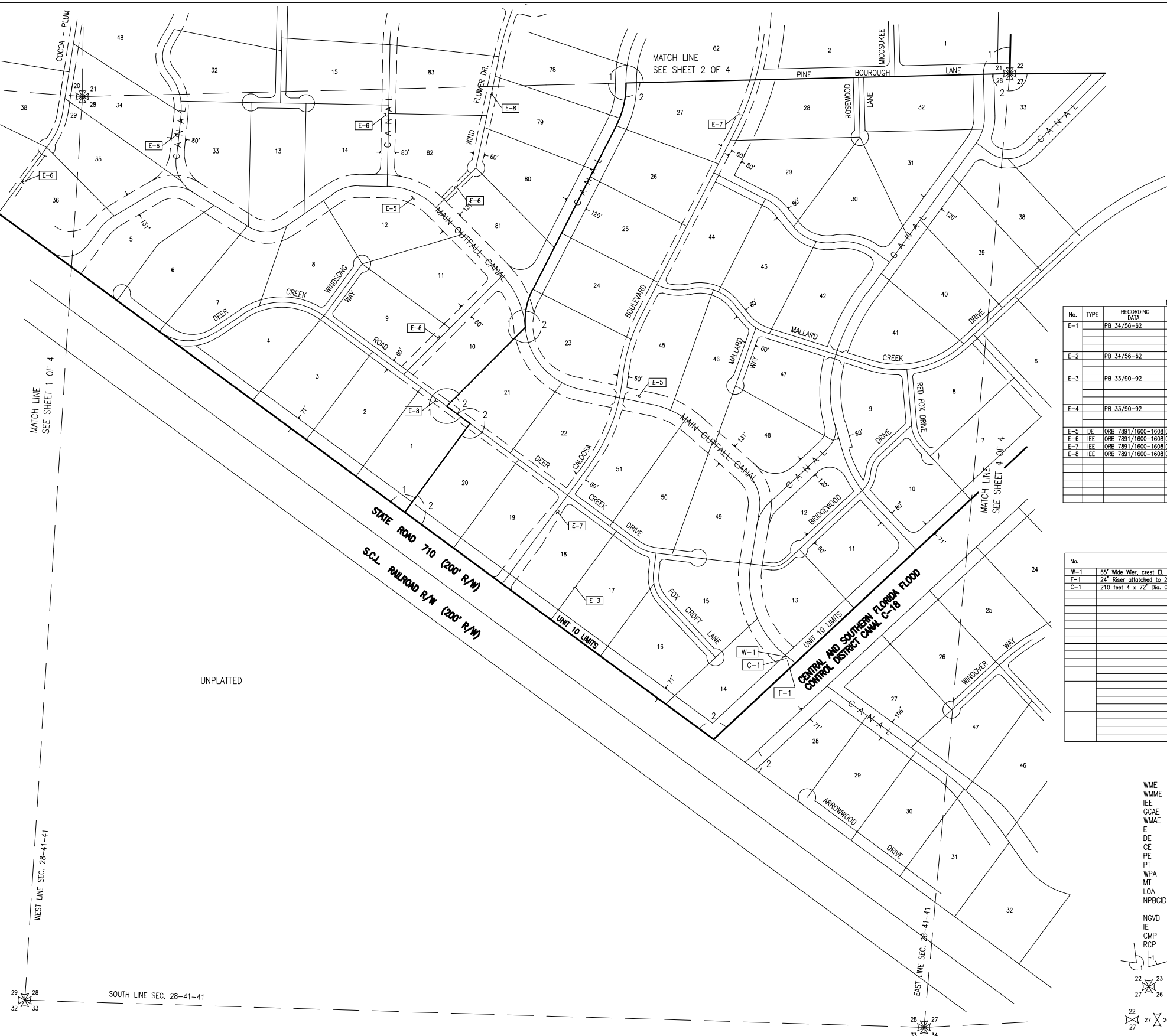

No.	TYPE	RECORDING DATA	INST. DATE	RECORDING DATE	REMARKS
E-1		PB 34/56-62		3-09-78	PERPETUAL EASEMENT TO ALL DRAINAGE EASEMENTS (TYPICAL TO CANALS) NOTE: 40' LOT LINES EASEMENT RELEASED ORB 3061 PG 1107-1110 Released ORB 7891/1600-1608
E-2		PB 34/56-62		3-09-78	NON-EXCLUSIVE W/MME TO ALL INGRESS/EGRESS EASEMENTS (TYPICAL ALONG ROADS) Released ORB 7891/1600-1608
E-3		PB 33/90-92		8-25-77	PERPETUAL EASEMENT TO ALL DRAINAGE EASEMENTS (TYPICAL TO CANALS) NOTE: 40' LOT LINES EASEMENT RELEASED ORB 3061 PG 1107-1110 Released ORB 7891/1600-1608
E-4		PB 33/90-92		8-25-77	NON-EXCLUSIVE W/MME TO ALL INGRESS/EGRESS EASEMENTS (TYPICAL ALONG ROADS) Released ORB 7891/1600-1608
E-5	IEE	ORB 7891/1600-1608	09-15-93	09-17-93	IEE RETAINED BY DEED ALSO AN IEE
E-6	IEE	ORB 7891/1600-1608	09-15-93	09-17-93	IEE RETAINED BY DEED
E-7	IEE	ORB 7891/1600-1608	09-15-93	09-17-93	IEE RETAINED BY DEED
E-8	IEE	ORB 7891/1600-1608	09-15-93	09-17-93	IEE RETAINED BY DEED

No.	RECORDING DATA	INST. DATE	RECORDING DATE	REMARKS

No.	RECORDING DATA	INST. DATE	RECORDING DATE	REMARKS
W-1				85' Wide Weir, crest EL 18.0 NGVD
F-1				24" Riser attached to 24" CMP, Top of Flashboards EL 16.0
C-1				210 feet 4 x 72" Dia. CMP I.E. 9.95

- LEGEND:**
- WME denotes Water Management Easement
 - WMME denotes Water Management Maintenance
 - IEE denotes Ingress-Egress Easement
 - GCAE denotes Golf Course Access Easement
 - WMAE denotes Water Management Access Easement
 - E denotes Utility Easement
 - DE denotes Drainage Easement
 - CE denotes Conservation Easement
 - PE denotes Preservation Easement
 - PT denotes Wetland Preservation Tract
 - WPA denotes Wetland Preservation Area WMT
 - MT denotes Water Management Tract
 - LOA denotes Land Owners Agreement
 - NPBCID denotes Northern Palm Beach County Improvement District
 - NGVD denotes National Geodetic Vertical Datum
 - IE denotes Invert Elevation (NGVD)
 - CMP denotes Corrugated Metal Pipe
 - RCP denotes Reinforced Concrete Pipe
 - (Symbol) denotes Recorded Plat Corner
 - (Symbol) denotes Palm Beach County Section Corner
 - (Symbol) denotes Palm Beach County Section Quarter Corner
 - (Symbol) denotes NPBCID Unit Boundary
 - (Symbol) denotes NPBCID Fee Simple Tract
 - (Symbol) denotes NPBCID Easements
 - (Symbol) denotes Palm Beach County Section Lines
 - (IP-1) denotes Irrigation Pump
 - (E-1) denotes District Easement
 - (T-1) denotes District Owned Tract
 - (F-1) denotes Flashboard Riser
 - (W-1) denotes Weir
 - (PS-1) denotes Pump Station
 - (C-1) denotes Culvert
 - (TE-1) denotes Telemetry Catwalk with Metritape
 - (OS-2) denotes Operable Gate Structure
 - (RW-1) denotes Recharge Well
 - (MW-1) denotes Hazardous Material Monitoring Well
 - (WQ-1) denotes Water Quality Sampling Station
 - (SG-1) denotes Staff Gauge
 - (RG-1) denotes Rainfall Gauge
 - (Symbol) denotes Flow direction

No.	Plat Book/Pages	Title
1	PB 34/56-62	CALOOSA 1ST ADDITION
2	PB 33/90-96	CALOOSA

No.	DATE	BY	REVISION
8	11-20-13	JAF	REVISED BORDER
7	02-20-06	MCB	NPBCID FACILITIES UPDATE
6	02-17-05	JCO	NPBCID FACILITIES UPDATE
5	12-19-04	JCO	REMOVED B2 BRIDGE FROM OWNERSHIP
4	MAR 02	MBS	5 YEAR NPBCID FACILITIES UPDATE, REV W-1
3	01-20-07	KMB	5 YEAR NPBCID FACILITIES UPDATE, F-1;
			DEL. CB-1 & CB-2
2	1-17-94	MHC	AME E-5, E-6, E-7, E-8; B-3, A, E, R; Rev. Body
1	12/17/91	DAM	RELEASED 40' LOT LINE EASEMENTS

File Name: C:\Users\jmasgraham\Documents\Projects\NPBCID\UNIT 10\Facilities Map 10\unit10m03.dwg
 Date Time: Wed, 04 Nov 2020 - 10:59pm
 Current Plotstyle: B:\Colors
 Plot Name: C:\Users\jmasgraham\Documents\Projects\NPBCID\UNIT 10\Facilities Map 10\unit10m03.dwg

INFORMATION SHOWN HEREON DOES NOT CONSTITUTE, NOR DOES IT REPRESENT, A SURVEY OF THE SUBJECT PREMISES.

FIELD: --		NORTHERN PALM BEACH COUNTY IMPROVEMENT DISTRICT FACILITIES MAP UNIT OF DEVELOPMENT NO. 10 IN SECT. 20, 21, 27, 28 & 29; T. 41 S.; R. 41 E. PALM BEACH COUNTY, FLORIDA	DATE: 06-15-06
DRAWN: SFRN STAFF			
DESIGNED: --			
APPROVED: C.A.R.			
SCALE: AS SHOWN			EXHIBIT 10 (3)

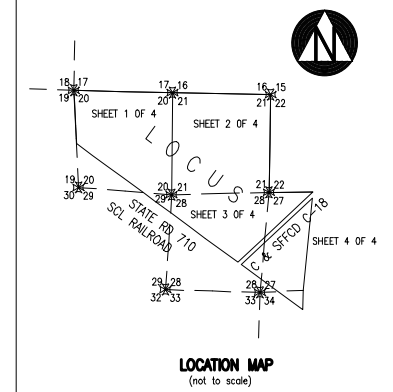
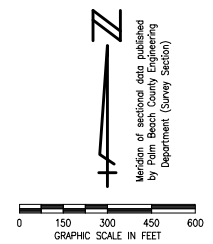
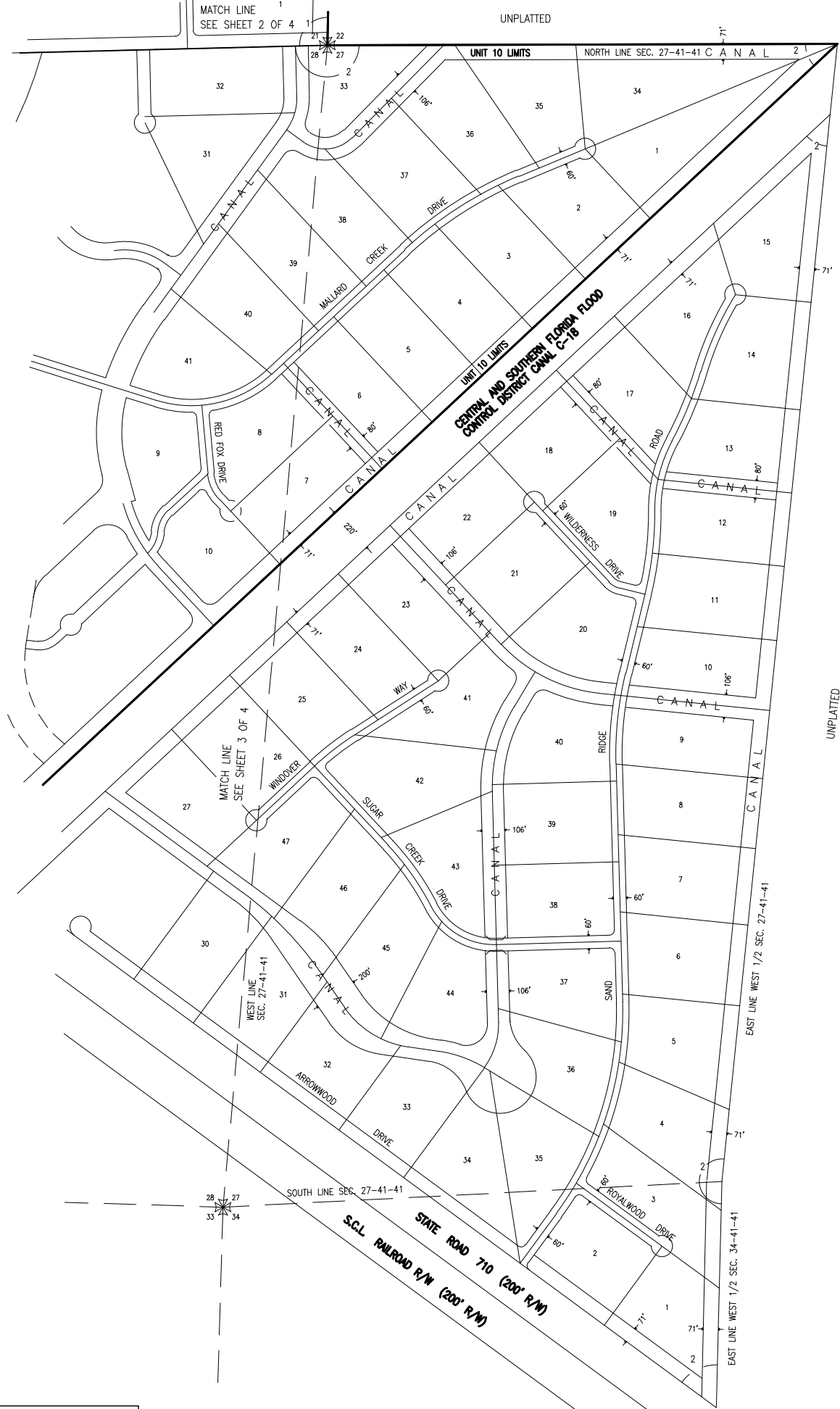

NPBCID EASEMENTS					
No.	TYPE	RECORDING DATA	INST. DATE	RECORDING DATE	REMARKS
E-3		PB 33/90-92	8-25-77		PERPETUAL EASEMENT TO ALL DRAINAGE EASEMENTS (TYPICAL TO CANALS) NOTE: 40' LOT LINES EASEMENT RELEASED ORB 3061 PG 1107-1110 RELEASED ORB 7891/1600-1608
E-4		PB 33/90-92	8-25-77		NON-EXCLUSIVE INCOME TO ALL INGRESS/EGRESS EASEMENTS (TYPICAL ALONG ROADS) RELEASED ORB 7891/1600-1608

NPBCID OWNED TRACTS				
No.	RECORDING DATA	INST. DATE	RECORDING DATE	REMARKS

NPBCID FACILITIES	
No.	REMARKS

- LEGEND:**
- WME denotes Water Management Easement
 - WMME denotes Water Management Maintenance
 - IEE denotes Ingress-Egress Easement
 - GCAE denotes Golf Course Access Easement
 - WMAE denotes Water Management Access Easement
 - E denotes Utility Easement
 - DE denotes Drainage Easement
 - CE denotes Conservation Easement
 - PE denotes Preservation Easement
 - PT denotes Wetland Preservation Tract
 - WPA denotes Wetland Preservation Area WMT
 - MT denotes Water Management Tract
 - LOA denotes Land Owners Agreement
 - NPBCID denotes Northern Palm Beach County Improvement District
 - NGVD denotes National Geodetic Vertical Datum
 - IE denotes Invert Elevation (NGVD)
 - CMP denotes Corrugated Metal Pipe
 - RCP denotes Reinforced Concrete Pipe
 - (Symbol) denotes Recorded Plat Corner
 - (Symbol) denotes Palm Beach County Section Corner
 - (Symbol) denotes Palm Beach County Section Quarter Corner
 - (Symbol) denotes NPBCID Unit Boundary
 - (Symbol) denotes NPBCID Fee Simple Tract
 - (Symbol) denotes NPBCID Easements
 - (Symbol) denotes Palm Beach County Section Lines
 - (Symbol) denotes Irrigation Pump
 - (Symbol) denotes District Easement
 - (Symbol) denotes District Owned Tract
 - (Symbol) denotes Flashboard Riser
 - (Symbol) denotes Weir
 - (Symbol) denotes Pump Station
 - (Symbol) denotes Culvert
 - (Symbol) denotes Telemetry Catwalk with Metritape
 - (Symbol) denotes Operable Gate Structure
 - (Symbol) denotes Recharge Well
 - (Symbol) denotes Hazardous Material Monitoring Well
 - (Symbol) denotes Water Quality Sampling Station
 - (Symbol) denotes Staff Gauge
 - (Symbol) denotes Rainfall Gauge
 - (Symbol) denotes Flow direction

RECORDED PLATS		
No.	Plat Book/Pages	Title
2	PB 33/90-92	CALOGSA

No.	DATE	BY	REVISION
8	11-20-13	JAF	REVISED BORDER
7	10-20-06	MCB	NPBCID FACILITIES UPDATE
6	02-13-05	JCB	NPBCID FACILITIES UPDATE
4	MAR 02	MBS	5 YEAR NPBCID FACILITIES UPDATE; REV W-1
3	01-20-97	KMB	5 YEAR NPBCID FACILITIES UPDATE; F-1; EGL CB-1 & CB-2
2	1-17-94	MHC	ADD E-5,5.7,5.9, E-3,4,5,6,8 Rev Body
1	12/17/91	DAM	RELEASED 40' LOT LINE EASEMENTS

Date/Time : Wed, 04 Nov 2020 - 1:04pm
 Current Plotstyle : BColor
 Path Name : C:\Users\jfitzgrala\Documents\James Files\WORK DWGS\WFS9000 NPBCID\UNIT 10\Facilities Map 10\Un\01m04.dwg

INFORMATION SHOWN HEREON DOES NOT
 CONSTITUTE, NOR DOES IT REPRESENT, A
 SURVEY OF THE SUBJECT PREMISES.

FIELD: -
 DRAWN: SFRN STAFF
 DESIGNED: -
 APPROVED: C.A.R.
 SCALE: AS SHOWN

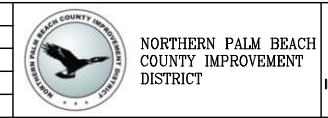

NORTHERN PALM BEACH COUNTY
 IMPROVEMENT DISTRICT
 FACILITIES MAP
 UNIT OF DEVELOPMENT NO. 10
 IN SECT. 20, 21, 27, 28 & 29; T. 41 S.; R. 41 E.
 PALM BEACH COUNTY, FLORIDA

DATE: 06-15-06
 SHEET 4 OF 4
EXHIBIT 10 (4)