

No.	RECORDING DATA	INST. DATE	RECORDING DATE	OWNED TRACTS	REMARKS
T-1	ORB 5052/1293-1297	08-14-86	10-27-86	ALSO RECORDED AT 5052/1308-1311	
T-2	"	"	"	"	
T-3	"	"	"	"	
T-4	"	"	"	"	
T-5	"	"	"	"	
T-6	"	"	"	"	
T-7	ORB 5052/1293-1297	08-14-86	10-27-86	ALSO RECORDED AT 5052/1308-1311	
T-8	PB 59/176-177		06-10-88		
T-9	PB 56/029-030		03-12-87		
T-10	ORB 5052/1293-1297	08-14-86	10-27-86	ALSO RECORDED AT 5052/1308-1311	
T-11	"	"	"	"	
T-12	"	"	"	"	
T-13	"	"	"	"	
T-14	"	"	"	"	
T-15	ORB 5052/1293-1297	08-14-86	10-27-86	ALSO RECORDED AT 5052/1308-1311	
T-16	PB 61/099-103		11-28-88		
T-17	"	"	"	"	
T-18	"	"	"	"	
T-19	PB 61/099-103		11-28-88		
T-20	ORB 5052/1293-1297	08-14-86	10-27-86	ALSO RECORDED AT 5052/1308-1311	
T-21	ORB 5078/1947-1950	06-16-86	11-19-86	HOOD LAKE RECHARGE WELL	
T-22	ORB 5052/1293-1297	08-14-86	10-27-86	ALSO RECORDED AT 5052/1308-1311	
T-23	ORB 4594/618-621	05-22-85	06-11-85	RECHARGE WELL SITE NO.1	
T-24	ORB 5052/1293-1297	08-14-86	10-27-86	ALSO RECORDED AT 5052/1308-1311	
T-25	ORB 5052/1293-1297	08-14-86	10-27-86	ALSO RECORDED AT 5052/1308-1311	
T-26	ORB 4594/517-520	05-06-85	05-24-85	RECHARGE WELL SITE NO.2	
T-27	ORB 5052/1293-1297	08-14-86	10-27-86	ALSO RECORDED AT 5052/1308-1311	
T-28	ORB 5052/1293-1297	08-14-86	10-27-86	ALSO RECORDED AT 5052/1308-1311	
T-29	ORB 7002/1556-1560	09-25-91	10-28-91		
T-30	ORB 7002/1556-1560	09-25-91	10-28-91		
T-31	ORB 7021/1261-1265	09-25-91	11-13-91		

No.	TYPE	RECORDING DATA	INST. DATE	RECORDING DATE	EASEMENTS	REMARKS
E-1	WME	ORB 5052/1298-1307	08-14-86	10-27-86	ALSO RECORDED AT 5052/1313-1322	
E-2	"	"	"	"	"	
E-3	"	"	"	"	"	
E-4	"	"	"	"	"	
E-5	"	"	"	"	"	
E-6	"	"	"	"	"	
E-7	"	"	"	"	"	
E-8	"	"	"	"	"	
E-9	WME	ORB 5052/1298-1307	08-14-86	10-27-86	ALSO RECORDED AT 5052/1313-1322	
E-10	WME	PB 59/176-177		06-10-88		
E-11	WME	ORB 5052/1298-1307	08-14-86	10-27-86	ALSO RECORDED AT 5052/1313-1322	
E-12	WME	PB 56/029-030		03-12-87	ALSO RECORDED AT 6756/912-919	
E-13	WME	ORB 5052/1298-1307	08-14-86	10-27-86	ALSO RECORDED AT 5052/1313-1322/6756/912-919	
E-14	"	"	"	"	"	
E-15	"	"	"	"	"	
E-16	"	"	"	"	"	6756/912-919
E-17	"	"	"	"	"	
E-18	"	"	"	"	"	6756/912-919
E-19	"	"	"	"	"	
E-20	"	"	"	"	"	6756/912-919
E-21	"	"	"	"	"	6756/912-919
E-22	"	"	"	"	"	
E-23	"	"	"	"	"	
E-24	"	"	"	"	"	6756/912-919
E-25	"	"	"	"	"	6756/912-919
E-26	WME	ORB 5052/1298-1307	08-14-86	10-27-86	ALSO RECORDED AT 5052/1313-1322/6756/912-919	
E-27	WME	ORB 5430/1707-1708	07-14-81	09-25-81	WITHIN L.O.A. SEE NOTE No.1	
E-28	WME	ORB 5052/1298-1307	08-14-86	10-27-86	ALSO RECORDED AT 5052/1313-1322/6756/912-919	
E-29	"	"	"	"	"	6756/912-919
E-30	"	"	"	"	"	6756/912-919
E-31	"	"	"	"	"	6756/912-919
E-32	WME	ORB 6756/942-948	3-14-91	3-14-91	REVISED LOCATION FROM 5052/1313-1322	
E-33	WME	PB 61/099-103		11-28-88		
E-34	WME	"	"	"	"	
E-35	WME	"	"	"	"	
E-36	WME	"	"	"	"	
E-37	WME	"	"	"	"	
E-38	WME	"	"	"	"	
E-39	WME	"	"	"	"	
E-40	"	"	"	"	"	
E-41	WME	"	"	"	"	
E-42	WME	"	"	"	"	
E-43	"	"	"	"	"	
E-44	WME	PB 61/099-103		11-28-88		
E-45	IEE	PB 61/099-103		11-28-88		
E-46	WME	ORB 5052/1298-1307	08-14-86	10-27-86	ALSO RECORDED AT 5052/1313-1322	
E-47	"	"	"	"	"	
E-48	"	"	"	"	"	
E-49	"	"	"	"	"	
E-50	"	"	"	"	"	
E-51	"	"	"	"	"	
E-52	WME	ORB 5052/1298-1307	08-14-86	10-27-86	ALSO RECORDED AT 5052/1313-1322	
E-53	WME	ORB 5052/1253-1254	01-28-87	03-12-87	PART OF WME FROM DISTRICT TO G.E.	
E-54	IEE	ORB 5078/1947-1950	06-16-86	11-19-86	IEE TO HOOD LAKE RECHARGE WELL	
E-55	IEE	ORB 4594/517-520	05-06-85	05-24-85	IEE TO RECHARGE WELL SITE NO.2	
E-56	WME	ORB 5052/1298-1307	08-14-86	10-27-86	ALSO RECORDED AT 5052/1313-1322	
E-57	"	"	"	"	"	
E-58	"	"	"	"	"	
E-59	WME	ORB 5052/1298-1307	08-14-86	10-27-86	ALSO RECORDED AT 5052/1313-1322	
E-60	WME	ORB 6756/928-934	03-14-91	03-14-91		
E-61	WME	ORB 6756/949-955	03-14-91	03-14-91		
E-62	WME	ORB 6756/935-941	03-14-91	03-14-91		
E-63	IEE	ORB 7002/1506-1512	09-25-91	10-28-91	TRACTS 3,4,5, PB 32/7-9	
E-64	"	"	"	"	TRACT 7 PB 33/130-132	
E-65	"	"	"	"	TRACT 9 PB 34/16-18	
E-66	"	"	"	"	TRACTS 1, 2 PB 34/73-77	
E-67	"	"	"	"	TRACT 12 PB 34/128-130	
E-68	"	"	"	"	TRACT A PB 35/153-154	
E-69	"	"	"	"	TRACT 1 PB 35/155-158	
E-70	"	"	"	"	TRACT 1 PB 35/195-200	
E-71	"	"	"	"	TRACT 1 PB 35/195-200	
E-72	"	"	"	"	TRACT 2 PB 39/196-197	
E-73	"	"	"	"	ALL ROADS PB 36/11-18	
E-74	"	"	"	"	TRACT A PB 39/86-87	
E-75	"	"	"	"	TRACT 2 PB 41/11-13	
E-76	"	"	"	"	TRACT 2 PB 49/3-4	
E-77	"	"	"	"	TRACT 1 PB 41/65-68	
E-78	"	"	"	"	TRACT 2 PB 41/166-167	
E-79	"	"	"	"	TRACT A PB 59/176-177	
E-80	"	"	"	"	TRACT 1 PB 41/168-172	
E-81	"	"	"	"	TRACTS L, J, K PB 49/124-126	
E-82	"	"	"	"	TRACT A PB 56/29-30	
E-83	IEE	ORB 7002/1506-1512	09-25-91	10-28-91	TRACT G PB 59/136-137	
E-84	WME	ORB 7002/1513-1521	09-25-91	10-28-91		
E-85	WME	ORB 7002/1522-1530	09-25-91	10-28-91		
E-86	WME	ORB 7002/1531-1540	09-25-91	10-28-91		
E-87	WME	ORB 7002/1541-1550	09-25-91	10-28-91		
E-88	UE	ORB 8337/1310-1317	05-23-94	07-07-94	AERATOR EASEMENT	
E-89	UE	ORB 8337/1318-1325	05-23-94	07-07-94	AERATOR EASEMENT	
E-90	UE	ORB 8396/866-873	07-21-94	08-22-94	AERATOR EASEMENT	
E-91	UE	ORB 8691/144-151	03-22-95	04-06-95	AERATOR EASEMENT	
E-92	UE	ORB 8691/152-159	03-22-95	04-06-95	AERATOR EASEMENT	
E-93	UE	ORB 8788/1304-1310	05-24-95	05-31-95	AERATOR EASEMENT	
E-94	UE	ORB 8879/1409-1415	07-26-95	08-16-95	AERATOR EASEMENT	
E-95	UE	ORB 10316/363-369	3-25-98	4-01-98		
E-96	WME	PB 53/102-103		05-29-86	05-29-86	
E-97	ME	PB 48/170		07-19-84	07-19-84	
E-98	WME	PB 49/124-126		11-1-84	11-1-84	
E-99	WME	PB 49/124-126		08-19-84	08-19-84	
E-100	DE	ORB 3830/735-742	09-02-73	11-22-82	DRAINAGE EASEMENT & VACATING 2249/510	
E-101	DE	ORB 6756/920-923	02-27-91	03-14-91	RELEASE OF EASEMENT IN PB 41/65-68	

No.	REMARKS
PS-1	2-3000 GPM Pumps 1-2000 GPM Electric Submersible Pump with 400kw Generator and 1-2000 Gal diesel fuel tank.
C-1	600' 36" Dia. CMP 1-36" sluice gate on west side IE 11.0'
C-2	100 feet 24" Dia. CMP IE 11.0
C-3	115 feet 30" Dia. CMP IE 11.0
C-4	180 feet 30" Dia. CMP IE 8.2
C-5	214 feet 42" Dia. CMP IE 9.0
C-6	488 feet 30" Dia. CMP IE 9.2
C-7	267 feet 42" Dia. CMP IE 9.0
C-8	183 feet 48" Dia. CMP IE 10.3
C-9	118 feet 60" Dia. RCP IE 10.0
C-10	120 feet 60" Dia. RCP IE 9.8
C-11	75 feet 48" Dia. CMP IE 11.0
C-12	51 feet 66" Dia. CMP IE 10.2
C-13	51 feet 66" Dia. CMP IE 11.0
C-14	90 feet 48" Dia. CMP IE 11.0
C-15	100 feet 30" Dia. CMP IE 11.9
C-16	40 feet 48" Dia. CMP IE 11.0
C-17	40 feet 48" Dia. CMP IE 11.0
C-18	92 feet 54" Dia. CMP IE 9.9
C-19	40 feet 60" Dia. CMP IE 10.0
C-20	51 feet 66" Dia. CMP IE 10.4
C-21	442 feet 36" Dia. CMP IE 10.7
C-22	152 feet 66" Dia. CMP IE 9.9
C-23	40 feet 36" Dia. CMP IE 12.0
C-24	80 feet 24" Dia. CMP IE 12.0 east side plugged
C-25	60 feet 24" Dia. CMP IE 13.0 Flashboard riser on north side
C-26	20 feet 60" Dia. CMP IE 12.5
C-27	200 feet 30" Dia. CMP IE 12.5
C-28	132 feet 36" Dia. CMP IE 11.5
C-29	263 feet 42" Dia. CMP IE 11.2
C-30	200 feet 60" Dia. CMP IE 10.0
C-31	50 feet 24" Dia. CMP IE 10.9
C-32	106 feet 30" Dia. CMP IE 11.7
C-33	93 feet 30" Dia. CMP IE 11.5
C-34	88 feet 30" Dia. CMP IE 12.5
C-35	115 feet 30" Dia. CMP IE 11.0
RW-1	120 feet depth 8" Dia. Recharge well with 500 GPM pump
RW-2	120 feet depth 8" Dia. Recharge well with 500 GPM pump
A-1	Aerator with standard 3 HP pump
A-2	Aerator with Phoenix 5 HP pump
A-3	Aerator with Sunburst 2 HP pump
A-4	Aerator with Sunburst 3 HP pump
A-5	Aerator with Sunburst 2 HP pump
A-6	Aerator with Sunburst 2 HP pump
A-7	Aerator with Sunburst 2 HP pump
A-8,10	Aerator
A-11,12	Aerator
WQ-1,2,3	Water Quality Sampling Station
SQ T-7	Staff Gauges
C-36	48" Dia. RCP

LEGEND:

- WME denotes Water Management Easement
- WME denotes Water Management Maintenance
- IEE denotes Ingress-Egress Easement
- GCAE denotes Golf Course Access Easement
- WMAE denotes Water Management Access Easement
- E denotes Utility Easement
- DE denotes Drainage Easement
- CE denotes Conservation Easement
- PE denotes Preservation Easement
- WPA denotes Wetland Preservation Area
- WMT denotes Wetland Preservation Area WMT
- MT denotes Water Management Tract
- LOA denotes Land Owners Agreement
- NPBCID denotes Northern Palm Beach County Improvement District
- NGVD denotes National Geodetic Vertical Datum
- IE denotes Invert Elevation (NGVD)
- RCP denotes Corrugated Metal Pipe
- CM denotes Reinforced Concrete Pipe
- IP-1 denotes Irrigation Pump
- E-1 denotes District Easement
- T-1 denotes District Owned Tract
- W-1 denotes Weir
- PS-1 denotes Pump Station
- C-1 denotes Culvert
- TE-1 denotes Telemetry Catwalk with Metripath
- OS-2 denotes Operable Gate Structure
- (RW-1) denotes Recharge Well
- (MW-1) denotes Hazardous Material Monitoring Well
- (WQ-1) denotes Water Quality Sampling Station
- (SG-1) denotes Staff Gauge
- (RG-1) denotes Rainfall Gauge
- ~ denotes Flow direction
- ⊕ denotes Recorded Plat Corner
- ⊗ denotes Palm Beach County Section Corner
- ⊕⊗ denotes Palm Beach County Section Quarter Corner
- denotes NPBCID Unit Boundary
- - - denotes NPBCID Fee Simple Tract
- - - denotes NPBCID Easements
- denotes Palm Beach County Section Lines

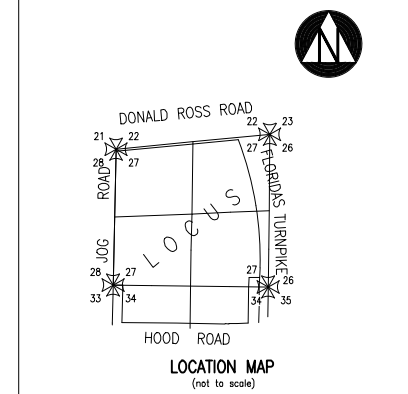

No.	Plot Book/Pages	Title
1	PB 32/007-009	PLAT NO.1 EASTPONTE COUNTRY CLUB
2	PB 33/130-132	PLAT NO.2 EASTPONTE COUNTRY CLUB
3	PB 34/016-018	PLAT NO.3 EASTPONTE COUNTRY CLUB
4	PB 34/073-077	PLAT NO.4 EASTPONTE COUNTRY CLUB
5	PB 34/128-130	PLAT NO.5 EASTPONTE COUNTRY CLUB
6	PB 35/153-154	PLAT NO.5A EASTPONTE COUNTRY CLUB
7	PB 35/155-158	PLAT NO.6 EASTPONTE COUNTRY CLUB
8	PB 35/195-200	PLAT NO.7 EASTPONTE COUNTRY CLUB
9	PB 39/196-197	PLAT NO.7A EASTPONTE COUNTRY CLUB
10	PB 40/100	PLAT NO.7B EASTPONTE COUNTRY CLUB
11	PB 48/170	PLAT NO.7C EASTPONTE COUNTRY CLUB
12	PB 36/011-018	PLAT NO.8 EASTPONTE COUNTRY CLUB
13	PB 30/086-087	PLAT NO.8A EASTPONTE COUNTRY CLUB
14	PB 41/011-013	PLAT NO.9 EASTPONTE SUBDIVISION
15	PB 49/003-004	PLAT NO.9A EASTPONTE SUBDIVISION
16	PB 47/065-068	PLAT NO.10 EASTPONTE SUBDIVISION
17	PB 62/170-171	PLAT NO.10A EASTPONTE SUBDIVISION
18	PB 41/166-167	PLAT NO.11 EASTPONTE SUBDIVISION
19	PB 59/176-177	PLAT NO.11A EASTPONTE SUBDIVISION
20	PB 47/168-172	PLAT NO.12 EASTPONTE SUBDIVISION
21	PB 49/124-126	PLAT NO.12A EASTPONTE SUBDIVISION
22	PB 61/061-062	PLAT NO.12C EASTPONTE SUBDIVISION
23	PB 61/099-103	PLAT NO.13A EASTPONTE SUBDIVISION
24	PB 56/029-030	PLAT NO.14 EASTPONTE SUBDIVISION
25	PB 59/136-137	PLAT NO.14A EASTPONTE SUBDIVISION
26	PB 63/136-137	MARSH POINTIE AT WESTLAKES OF PALM BEACH GARDENS

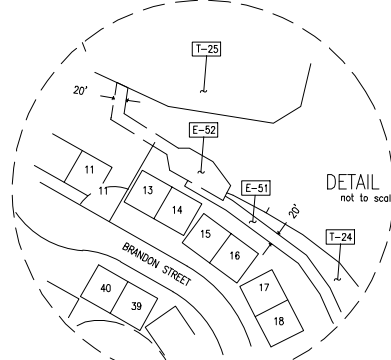
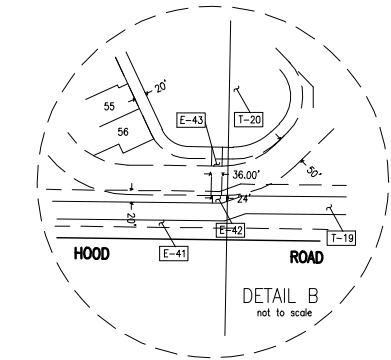
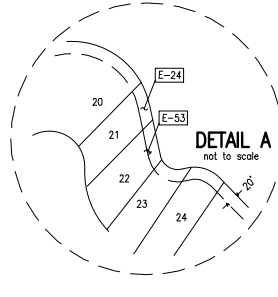
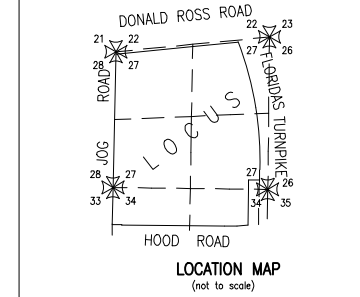

No.	Plot Book/Pages	Title
1	PB 32/007-009	PLAT NO.1 EASTPOINTE COUNTRY CLUB
2	PB 33/130-132	PLAT NO.2 EASTPOINTE COUNTRY CLUB
3	PB 34/016-018	PLAT NO.3 EASTPOINTE COUNTRY CLUB
4	PB 34/073-077	PLAT NO.4 EASTPOINTE COUNTRY CLUB
5	PB 34/128-130	PLAT NO.5 EASTPOINTE COUNTRY CLUB
6	PB 35/153-154	PLAT NO.5A EASTPOINTE COUNTRY CLUB
7	PB 35/155-158	PLAT NO.6 EASTPOINTE COUNTRY CLUB
8	PB 35/195-200	PLAT NO.7 EASTPOINTE COUNTRY CLUB
9	PB 35/196-197	PLAT NO.7A EASTPOINTE COUNTRY CLUB
10	PB 43/100	PLAT NO.7B EASTPOINTE COUNTRY CLUB
11	PB 48/170	PLAT NO.7C EASTPOINTE COUNTRY CLUB
12	PB 36/011-018	PLAT NO.8 EASTPOINTE COUNTRY CLUB
13	PB 36/086-087	PLAT NO.8A EASTPOINTE COUNTRY CLUB
14	PB 41/011-013	PLAT NO.9 EASTPOINTE SUBDIVISION
15	PB 49/003-004	PLAT NO.9A EASTPOINTE SUBDIVISION
16	PB 41/065-068	PLAT NO.10 EASTPOINTE SUBDIVISION
17	PB 62/170-171	PLAT NO.10A EASTPOINTE SUBDIVISION
18	PB 41/168-167	PLAT NO.11 EASTPOINTE SUBDIVISION
19	PB 59/176-177	PLAT NO.11A EASTPOINTE SUBDIVISION
20	PB 41/168-172	PLAT NO.12 EASTPOINTE SUBDIVISION
21	PB 49/124-126	PLAT NO.12A EASTPOINTE SUBDIVISION
22	PB 61/001-002	PLAT NO.12C EASTPOINTE SUBDIVISION
23	PB 61/099-103	PLAT NO.13A EASTPOINTE SUBDIVISION
24	PB 56/029-030	PLAT NO.14 EASTPOINTE SUBDIVISION
25	PB 59/136-137	PLAT NO.14A EASTPOINTE SUBDIVISION
26	PB 63/136-137	MARSH POINT AT WESTLAKES OF PALM BEACH GARDENS
27	PB 61/116-117	PLAT NO.14B EASTPOINTE SUBDIVISION
28	PB 53/102-103	PLAT NO.12B EASTPOINTE SUBDIVISION
29	PB 35/133-134	PLAT OF EASTPOINTE BOULEVARD

NOTES:
1. Marsh Point at Westlakes of Palm Beach Gardens (P.B. 63, Pp. 136-137) is included herein by the Landowner's Agreement dated 06-02-88 and recorded in Official Record Book 5690 at pages 96-100.

LEGEND:

- WME denotes Water Management Easement
- WME denotes Water Management Maintenance
- IEE denotes Ingress-Egress Easement
- CAEA denotes Golf Course Access Easement
- WMAE denotes Water Management Access Easement
- E denotes Utility Easement
- DE denotes Drainage Easement
- CE denotes Conservation Easement
- PE denotes Preservation Easement
- PT denotes Wetland Preservation Tract
- WPA denotes Wetland Preservation Area
- WMT denotes Wetland Management Tract
- LOA denotes Land Owners Agreement
- NPBCID denotes Northern Palm Beach County Improvement District
- NGVD denotes National Geodetic Vertical Datum
- IE denotes Invert Elevation (NGVD)
- CMP denotes Corrugated Metal Pipe
- RPC denotes Reinforced Concrete Pipe
- IP-1 denotes Irrigation Pump
- E-1 denotes District Easement
- T-1 denotes District Owned Tract
- F-1 denotes Flashboard Riser
- W-1 denotes Weir
- PS-1 denotes Pump Station
- C-1 denotes Culvert
- TE-1 denotes Telemetry Catwalk with Metritape
- OS-2 denotes Operable Gate Structure
- RW-3 denotes Recharge Well
- MW-3 denotes Hazardous Material Monitoring Well
- WQ-3 denotes Water Quality Sampling Station
- SG-3 denotes Staff Gauge
- RG-3 denotes Rainfall Gauge
- Flow direction symbol denotes Flow direction
- denotes NPBCID Unit Boundary
- denotes NPBCID Fee Simple Tract
- denotes NPBCID Easements
- denotes Palm Beach County Section Lines

No.	DATE	BY	REVISION
18	11-17-20	JAF	UPDATE FACILITIES MAP
17	05-21-15	JAF	REVISE UNIT BOUNDARY
16	11-20-15	JAF	REVISE BORDER
15	02-20-16	MCS	NPBCID FACILITIES UPDATE
14	02-17-05	JCD	NPBCID FACILITIES UPDATE
13	MAR 02	MBS	5 YEAR NPBCID FACILITIES UPDATE
12	4-30-99	TLK	ADD E-96
11	01-29-97	LMB	5 YEAR NPBCID FACILITIES UPDATE
10	12-27-95	MHC	ADD E-34
9	7-22-95	MHC	ADD E-93
8	04-24-95	AJP	ADD E-91, E-92
7	11-28-94	AJP	ADD C-36
6	11-21-94	AJP	ADD E-90
5	8-29-94	MHC	ADD E-88 - E-89
4	1-20-92	MHC	ADD A-7 thru A-12
3	12-06-91	MHC	ADD E-31
2	11-22-91	MHC	ADD E-63 - E-87, T-29, T-30
1	7-05-91	MHC	ADD E-60, 61, 62, REVISE E-32 ADD ORR 6756/912-919

FIELD: --
DRAWN: SFRN STAFF
DESIGNED: --
APPROVED: C.A.R.
SCALE: AS SHOWN

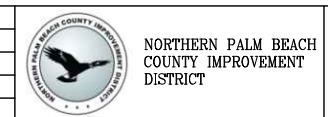

NORTHERN PALM BEACH COUNTY IMPROVEMENT DISTRICT
UNIT OF DEVELOPMENT NO. 14 & 26
IN SECTIONS 27 & 34, T. 41 S., R. 42 E.
PALM BEACH COUNTY, FLORIDA

DATE: 06-15-06
SHEET 2 OF 2
EXHIBIT 14 (2)

Date/Time: Tue, 17 Nov 2020 - 4:55pm
Current Plotstyle: ByColor
Path Name: C:\Users\yitzgraw\Documents\Journals\Files\WDRK_DWG\FR59000 NPBCID\UNIT 14\Facilities Map_14\unit14m02.dwg

INFORMATION SHOWN HEREON DOES NOT CONSTITUTE, NOR DOES IT REPRESENT, A SURVEY OF THE SUBJECT PREMISES.

LOA SEE NOTE NO. 1