

UNIT 43 LIMITS

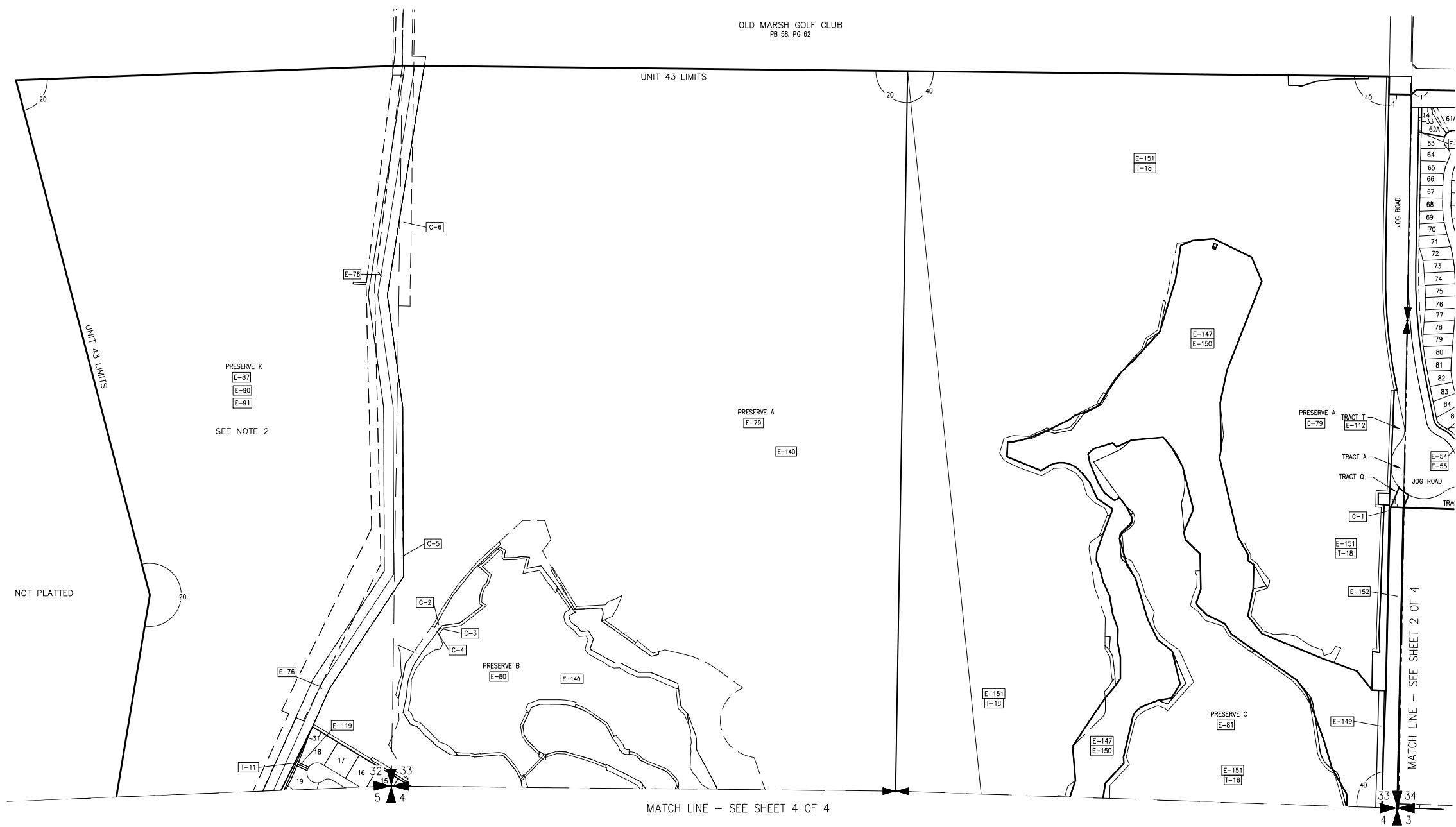

NOT PLATTED

PRESERVE K
E-87
E-90
E-91
SEE NOTE 2

PRESERVE A
E-79
E-140

PRESERVE B
E-80
E-140

PRESERVE C
E-81
E-151
E-18

MATCH LINE - SEE SHEET 4 OF 4

MATCH LINE - SEE SHEET 2 OF 4

No.	TYPE	RECORDING DATA	INST. DATE	RECORDING DATE	EASEMENTS	REMARKS
E-1	BE	11785/451-469	04-26-00	05-02-00	BLANKET EASEMENT (SEE NOTE 3)	
E-76	IEE	4247/580-587	04-12-84	05-27-84	DRAINAGE EASEMENT, CORRECTING B2249/507-509	
E-79	CE	13107/1175-1245	11-12-01	11-20-01	PRESERVE A	
E-80	CE	13107/1175-1245	11-12-01	11-20-01	PRESERVE B	
E-81	CE	13107/1175-1245	11-12-01	11-20-01	PRESERVE C	
E-87	CE	13107/1175-1245	11-12-01	11-20-01	PRESERVE K	
E-112	IE&UE	ORR 14929/144	03-12-03	03-14-03	V.W.A. BB IN PB 89/14, TR B IN PB 90/41, TRS. E,F,J-L	
E-118	IEE	PB 95/1-5	05-20-02	05-20-02	TRACTS A AND B	
E-119	IEE	PB 95/1-5	05-20-02	05-20-02	NPBCID INGRESS EGRESS EASEMENT	
E-140	PM&E	PB 96/73-91	04-07-03	04-07-03	PRESERVE MAINTENANCE EASEMENT	
E-147	WMAE	PB 104/89-109	03-25-05	03-25-05	TRACTS GC-1, GC-2, GC-3, GC-4 AND C-5	
E-148	WMAE	PB 104/89-109	03-25-05	03-25-05	TRACTS GC-1, GC-2, GC-3, GC-4 AND C-5	
E-149	WMAE	PB 104/89-109	03-25-05	03-25-05	TRACTS GC-1, GC-2, GC-3, GC-4 AND C-5	
E-150	WMAE	PB 104/89-109	03-25-05	03-25-05	TRACTS GC-1, GC-2, GC-3, GC-4 AND C-5	
E-151	WMAE	PB 104/89-109	03-25-05	03-25-05	TRACTS GC-1, GC-2, GC-3, GC-4 AND C-5	
E-152	AE	PB 104/89-109	03-25-05	03-25-05	TRACTS GC-1, GC-2, GC-3, GC-4 AND C-5	

- NOTES:
- NOTICE OF DISCLOSURE OF TAXING AUTHORITY BY NPBCID FOR UNIT BOUNDARY DATED 03-20-98 IN ORB 10293 AT PAGES 928 THROUGH 931.
 - AGREEMENT TO JOIN UNIT PER ORB 11888, PAGES 518-525, DATED JULY 5, 2000.
 - BLANKET EASEMENT PER ORB 11755 PAGES 451-469, PARTIAL RELEASE PER ORB 12083 AT PAGES 1317-1336, ORB 12176 AT PAGES 284-308, REPLACEMENT BLANKET WATER MANAGEMENT EASEMENT PER ORB 12176 AT PAGES 309-315 (MIRASOL PLAT ONE), REPLACEMENT BLANKET WATER MANAGEMENT EASEMENT PER ORB 12458 AT PAGES 1518-1525 (TRACT B, MIRASOL PARCELS H AND I), REPLACEMENT BLANKET WATER MANAGEMENT EASEMENT PER ORB 12458 AT PAGES 1551-1558 (TRACT A, MIRASOL PLAT THREE).
 - SILVER TRACT RELEASED FROM DISTRICT BOUNDARIES PER ORB 14929, PAGES 188-191, DATED MARCH 14, 2003.
 - TRACTS L-1, L-2 AND L-3 RELEASED FROM DISTRICT BOUNDARIES PER ORB 17290, PAGES 508-509, DATED JUNE 15, 2004.
 - TRACTS W, W1, W2, W3 (MIRABELLA AT MIRASOL PLAT A), W AND W1 (MIRABELLA AT MIRASOL PLAT B) AND W (MIRABELLA AT MIRASOL PLAT C) RELEASED FROM DISTRICT BOUNDARIES PER ORB 17290, PAGES 510-512, DATED JUNE 23, 2004.
 - PARTIAL RELEASE AND SECOND AMENDMENT TO CONSERVATION EASEMENT, RELEASE OF PRESERVE 1, PRESERVE C AND PRESERVE D PER OPB 17915, PAGE 1934, DATED DECEMBER 15, 2004.

LEGEND:

- WME denotes Water Management Easement
- WMME denotes Water Management Maintenance
- IEE denotes Ingress-Egress Easement
- GCAE denotes Golf Course Access Easement
- WMAE denotes Water Management Access Easement
- E denotes Utility Easement
- DE denotes Drainage Easement
- CE denotes Conservation Easement
- PE denotes Preservation Easement
- PT denotes Wetland Preservation Tract
- WPA denotes Wetland Preservation Area WMT
- MT denotes Water Management Tract
- LOA denotes Land Owners Agreement
- NPBCID denotes Northern Palm Beach County Improvement District
- NGVD denotes National Geodetic Vertical Datum
- IE denotes Invert Elevation (NGVD)
- CMP denotes Corrugated Metal Pipe
- RCP denotes Reinforced Concrete Pipe
- denotes Recorded Plat Corner
- denotes Palm Beach County Section Corner
- denotes Palm Beach County Section Quarter Corner
- denotes NPBCID Unit Boundary
- denotes NPBCID Fee Simple Tract
- denotes NPBCID Easements
- denotes Palm Beach County Section Lines
- IP-1 denotes Irrigation Pump
- E-1 denotes District Easement
- T-1 denotes District Owned Tract
- F-1 denotes Flashboard Riser
- W-1 denotes Weir
- PS-1 denotes Pump Station
- C-1 denotes Culvert
- TE-1 denotes Telemetry Catwalk with Metritape
- OS-2 denotes Operable Gate Structure
- RW-1 denotes Recharge Well
- MW-1 denotes Hazardous Material Monitoring Well
- WQ-1 denotes Water Quality Sampling Station
- SG-1 denotes Staff Gauge
- RG-1 denotes Rainfall Gauge
- denotes Flow direction

No.	Plot Book/Pages	Title
1	PB 89/14-23	MIRASOL PLAT ONE
20	PB 98/73-91	MIRASOL PLAT FIVE
31	PB 95/1-5	MIRASOL PARCEL NINE
40	PB 104-89-109	MIRASOL PLAT SIX
41	PB 106/187-191	MIRASOL PARCEL TEN

No.	RECORDING DATA	INST. DATE	RECORDING DATE	REMARKS
T-11	PB 95/1-5	05-20-02	05-20-02	TRACT D
T-17	PB 104-89-109	03-25-05	03-25-05	LK18, LK17, LK19, LK22, LK24, LK26, LK36, LK44
T-18	PB 104-89-109	03-25-05	03-25-05	P-A, P-C, P-D, P-E, P-H

No.	REMARKS
C-1	1514 LF 60" RCP, 125 LF 60" CMP, W INV. 6.52, E INV. 6.97
C-2	60.1 LF 18" CMP, NW INV. 16.3, SE INV. 16.44
C-3	60.3 LF 18" CMP, NW INV. 16.55, SE INV. 16.44
C-4	60.0 LF 18" CMP, NW INV. 16.60, SW INV. 16.50
C-5	78.1 LF 48" CMP, INV. 11.0 WITH RISER BOARDS AT 17.3 (CONTROL STRUCTURE)
C-6	78.1 LF 48" CMP, INV. 10.83 WITH RISER BOARDS AT 17.3 (CONTROL STRUCTURE)

No.	DATE	BY	REVISION
15	12-29-20	JAF	UPDATE FACILITIES MAP
14	11-20-13	JAF	REVISE BORDER
12	2-24-06	MSB	NPBCID FACILITIES UPDATE
11	12-9-05	JED	ADDED MIRASOL PLAT SIX
10	08-04-05	DH	ADDED PLAT INFO MIRASOL PARCEL 17 & 25
9	02-17-05	JED	NPBCID FACILITIES UPDATE
8	JUN 03	STAFF	ADDED RELEASE OF W-W3, W-W1, W-NOTE 6)
7	JUN 03	STAFF	ADDED RELEASE OF L1-L3 (NOTE 5)
6	MAY 03	STAFF	ADDED RELEASE OF SILVER (NOTE 4)
5	MAR 03	STAFF	ADDED MIRASOL PLAT FIVE
4	03 02	STAFF	ADDED RELEASE OF "E" EASEMENT
3	OCT 02	STAFF	ADDED PRESERVE EASEMENT
2	JUN 02	STAFF	ADDED TEMPORARY EASEMENT
1	MAR 02	KMB	5 YEAR NPBCID FACILITIES UPDATE

Date/Time : Tue, 29 Dec 2020 1:32pm
Path/Name : C:\Users\jfragrad\Documents\James Files\WORK\DWG5\5000 NPBCID\UNIT 43\Facilities Map\Unit43.mxd.dwg

INFORMATION SHOWN HEREON DOES NOT CONSTITUTE, NOR DOES IT REPRESENT, A SURVEY OF THE SUBJECT PREMISES.

FIELD: -
DRAWN: SFRN STAFF
DESIGNED: -
APPROVED: C.A.R.
SCALE: AS SHOWN



NORTHERN PALM BEACH COUNTY IMPROVEMENT DISTRICT

NORTHERN PALM BEACH COUNTY IMPROVEMENT DISTRICT
FACILITIES MAP UNIT OF DEVELOPMENT NO. 43
SECTIONS 32, 33 & 34, TOWNSHIP 41 SOUTH,
RANGE 42 EAST AND SECTIONS 3, 4 & 5,
TOWNSHIP 42 SOUTH, RANGE 42 EAST
PALM BEACH COUNTY, FLORIDA

SHEET 1 OF 4
DATE: 06-15-06
EXHIBIT 43 (1)

No.	Plot Book/Pages	Title
1	PB 89/14-23	MIRASOL PLAT ONE
14	PB 92/21-27	MIRABELLA AT MIRASOL PLAT "A"
15	PB 92/28-33	MIRABELLA AT MIRASOL PLAT "B"
16	PB 92/34-39	MIRABELLA AT MIRASOL PLAT "C"
117	PB 92/42-43	PORTRINO AT MIRASOL
27	PB 95/124-129	MIRABELLA AT MIRASOL PLAT "C" REPLAT
28	PB 95/120-123	MIRABELLA AT MIRASOL PLAT "B" REPLAT
33	PB 95/117-119	MIRABELLA AT MIRASOL PLAT "A" REPLAT
40	PB 104-89-109	MIRASOL PLAT SIX
41	PB 106/187-191	MIRASOL PARCEL TEN

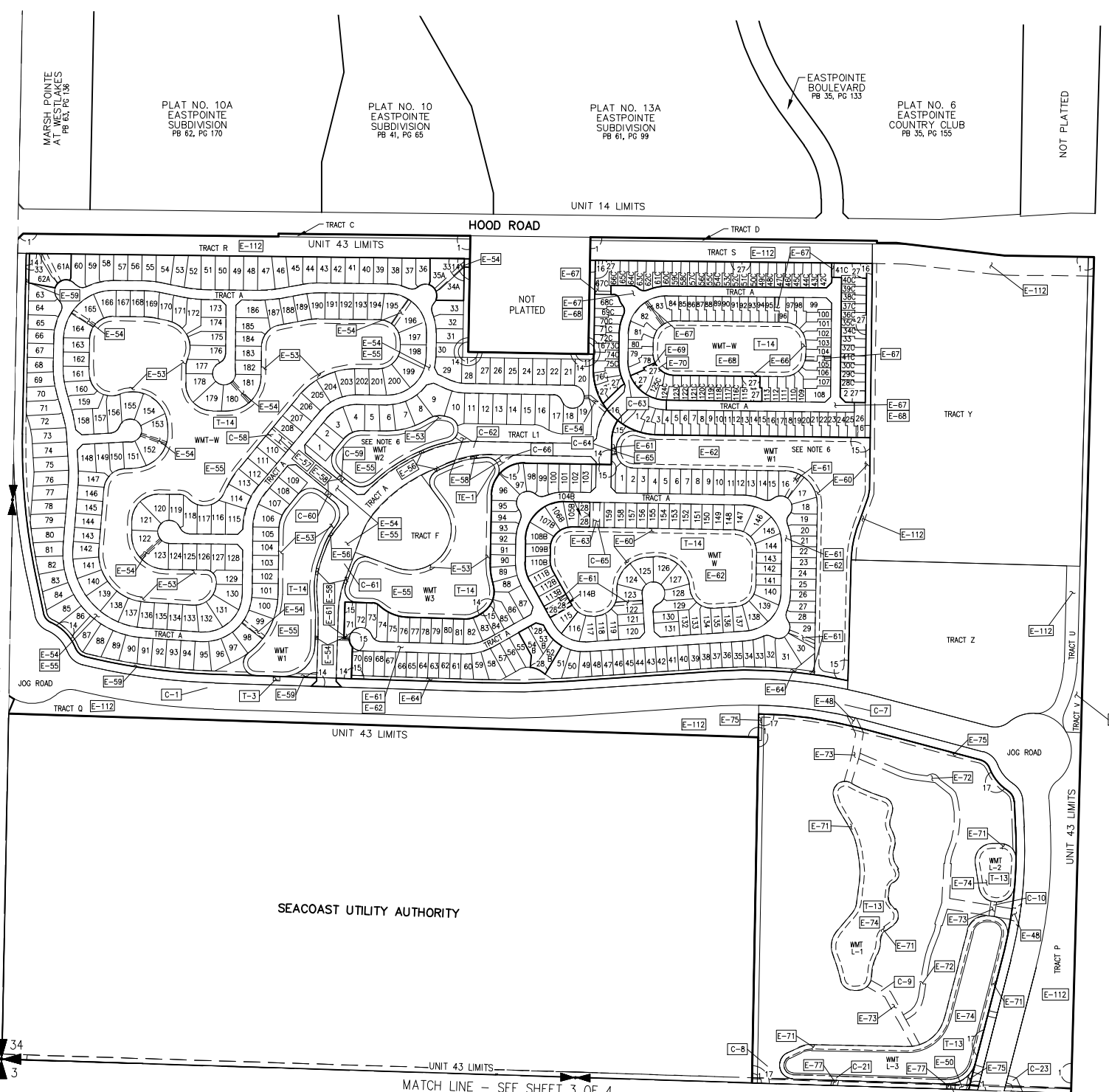
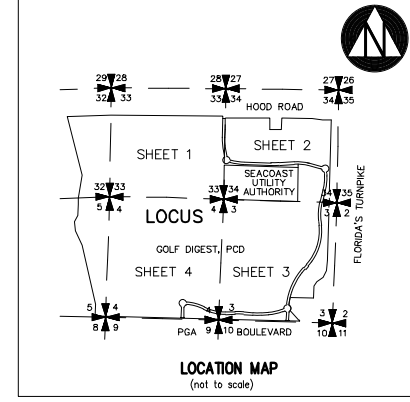
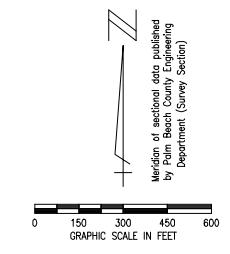

No.	TYPE	RECORDING DATA	INST. DATE	RECORDING DATE	REMARKS
E-1	BE	11755/451-469	04-26-00	05-02-00	BLANKET EASEMENT (SEE NOTE 3)
E-48	WME/AE	12911/430-438	09-18-01	09-18-01	
E-50	IEE	12592/1900-1906	06-23-01	06-29-01	
E-53	WMAE	PB 92/21-27		09-19-01	
E-54	IEE				
E-55	WME				WMT W, W1, W2 & W3
E-56	WMAE				
E-57	WMAE				ALSO AN IEE & WME
E-58	WME				
E-59	IEE	PB 92/21-27	09-19-01	09-19-01	LANDSCAPE EASEMENT
E-60	WMAE	PB 92/28-33		09-19-01	
E-61	IEE				
E-62	WME				WMT W & W1
E-63	WMAE				ALSO AN IEE & WME
E-64	IEE	PB 92/28-33	09-19-01	09-19-01	LANDSCAPE EASEMENT
E-65	WMAE	PB 92/34-39		09-19-01	
E-66	WMAE	PB 92/34-39		09-19-01	
E-67	IEE				
E-68	WME				WMT W
E-69	WMAE				
E-70	WME	PB 92/34-39	09-19-01	09-19-01	ALSO A DE
E-71	WMAE	PB 92/42-43		09-26-01	
E-72	WMAE				ALSO A WMAE
E-73	WME				TRACTS L-1, L-2, L-3
E-74	WME				
E-75	WME	PB 92/42-43	09-26-01	09-26-01	LANDSCAPE AND WALL EASEMENT
E-77	WME	PB 92/42-43		09-26-01	
E-112	EA/EUE	ORB 14929/144	03-12-03	03-14-03	BE IN PB 89/14, TR B IN PB 90/41, TRS. E,F,J-1, V,W & 88 IN PB 89/14 & TRS. D & H IN PB 90/29
E-147	WMAE	PB 104/89-109	03-25-05	03-25-05	TRACTS GC-1, GC-2, GC-3, GC-4 AND C-5
E-148	WMAE	PB 104/89-109	03-25-05	03-25-05	
E-149	WME	PB 104/89-109	03-25-05	03-25-05	
E-150	WMAE	PB 104/89-109	03-25-05	03-25-05	
E-151	PME	PB 104/89-109	03-25-05	03-25-05	PRESERVE MAINTENANCE EASEMENT
E-152	AE	PB 104/89-109	03-25-05	03-25-05	TRACTS GC-1, GC-2, GC-3, GC-4 AND C-5

- NOTES:
- NOTICE OF DISCLOSURE OF TAXING AUTHORITY BY NPBCID FOR UNIT BOUNDARY DATED 03-20-98 IN ORB 10293 AT PAGES 928 THROUGH 931.
 - AGREEMENT TO JOIN UNIT PER ORB 11888, PAGES 518-525, DATED JULY 5, 2000.
 - BLANKET EASEMENT PER ORB 11755 PAGES 451-469, PARTIAL RELEASE PER ORB 12083 AT PAGES 1317-1338, ORB 12176 AT PAGES 284-308, REPLACEMENT BLANKET WATER MANAGEMENT EASEMENT PER ORB 12176 AT PAGES 309-315 (MIRASOL PLAT ONE), REPLACEMENT BLANKET WATER MANAGEMENT EASEMENT PER ORB 12458 AT PAGES 1518-1525 (TRACT B, MIRASOL PARCELS H AND I), REPLACEMENT BLANKET WATER MANAGEMENT EASEMENT PER ORB 12458 AT PAGES 1551-1558 (TRACT A, MIRASOL PLAT THREE).
 - SILVER TRACT RELEASED FROM DISTRICT BOUNDARIES PER ORB 14929, PAGES 188-191, DATED MARCH 14, 2003.
 - PARTIAL RELEASE AND SECOND AMENDMENT TO CONSERVATION EASEMENT. RELEASE OF PRESERVE 1, PRESERVE C AND PRESERVE D PER OPB 17915, PAGE 1934, DATED DECEMBER 15, 2004.

- LEGEND:
- WME denotes Water Management Easement
 - WMAE denotes Water Management Access Easement
 - IEE denotes Ingress-Egress Easement
 - GC/AE denotes Golf Course Access Easement
 - WMAE denotes Water Management Access Easement
 - E denotes Utility Easement
 - DE denotes Drainage Easement
 - CE denotes Conservation Easement
 - PE denotes Preservation Easement
 - PT denotes Wetland Preservation Tract
 - WPA denotes Wetland Preservation Area WMT
 - MT denotes Water Management Tract
 - LOA denotes Land Owners Agreement
 - NPBCID denotes Northern Palm Beach County Improvement District
 - NGVD denotes National Geodetic Vertical Datum
 - IE denotes Invert Elevation (NGVD)
 - CMP denotes Corrugated Metal Pipe
 - RCP denotes Reinforced Concrete Pipe
 - IP-1 denotes Irrigation Pump
 - E-1 denotes District Easement
 - T-1 denotes District Owned Tract
 - F-1 denotes Flashboard Riser
 - W-1 denotes Weir
 - PS-1 denotes Pump Station
 - C-1 denotes Culvert
 - TE-1 denotes Telemetry Catwalk with Metritape
 - OS-2 denotes Operable Gate Structure
 - RW-1 denotes Recharge Well
 - MW-1 denotes Hazardous Material Monitoring Well
 - WQ-1 denotes Water Quality Sampling Station
 - SG-1 denotes Staff Gauge
 - RG-1 denotes Rainfall Gauge
 - FD denotes Flow direction
 - IP-1 denotes Irrigation Pump
 - E-1 denotes District Easement
 - T-1 denotes District Owned Tract
 - F-1 denotes Flashboard Riser
 - W-1 denotes Weir
 - PS-1 denotes Pump Station
 - C-1 denotes Culvert
 - TE-1 denotes Telemetry Catwalk with Metritape
 - OS-2 denotes Operable Gate Structure
 - RW-1 denotes Recharge Well
 - MW-1 denotes Hazardous Material Monitoring Well
 - WQ-1 denotes Water Quality Sampling Station
 - SG-1 denotes Staff Gauge
 - RG-1 denotes Rainfall Gauge
 - FD denotes Flow direction

No.	RECORDING DATA	INST. DATE	RECORDING DATE	REMARKS
T-3	13055/296-299	10-16-01	11-05-01	IRRIGATION PUMP STATION TRACT 3
T-13	17290/508-509	06-15-04	06-15-04	CORRECTIVE DEED 13285/1983-1986
T-14	17290/510-512	06-23-04	06-23-04	TRACTS W, W1, W2, W3 (PLAT A)
T-17	PB 104-89-109	03-25-05	03-25-05	TRACTS W, W1 (PLAT B)
T-18	PB 104-89-109	03-25-05	03-25-05	TRACTS W (PLAT C)

No.	RECORDING DATA	INST. DATE	RECORDING DATE	REMARKS
C-1	1514 LF 66" RCP, 125 LF 66" CMP, W INV. 6.52, E INV. 6.97			
C-7	616 LF 72" RCP, 40 LF 72" CMP, S INV. 6.68, N INV. 6.63			
TE-1	TELEMETRY CATWALK WITH METRITAPE			
C-8	221.1 LF 42" CMP, W INV. 9.3, E INV. 8.8 (CONTROL STRUCTURE)			
C-9	454 LF 72" RCP, 40 LF 72" CMP, NW INV. 6.8, SE INV. 6.8			
C-10	164.4 LF 30" CMP, N INV. 10.2, S INV. 10.2			
C-21	98.9 LF 36" RCP, 73.3 LF 36" CMP, S INV. 8.4, N INV. 8.2 (CONTROL STRUCTURE)			
C-22	84.6 LF 60" RCP, 73.7 LF 60" CMP, S INV. 4.9, N INV. 4.7 (CONTROL STRUCTURE)			
C-23	332.9 LF 36" RCP, 40 LF 36" CMP, SE INV. 6.8, NW INV. 6.9			
C-58	443.2 LF 48" RCP, SE INV. 8.6, NW INV. 8.8			
C-59	115.8 LF 36" RCP, 40 LF 36" CAP, SW INV. 8.5, NE INV. 8.6			
C-60	84.8 LF 48" RCP, 20 LF 48" CAP, SW INV. 8.5, NE INV. 8.6			
C-61	221.8 LF 48" RCP, 40 LF 48" CAP, SE INV. 8.8, NW INV. 8.6			
C-62	236.9 LF 36" RCP, 40 LF 36" CAP, S INV. 9.4, NW INV. 9.8			
C-63	234.5 LF 36" RCP, 20 LF 36" CAP, 300 LF 42" RCP, S INV. 8.4, N INV. 8.2 (CONTROL STRUCTURE)			
C-64	90 LF 36" RCP, 20 LF 36" CAP, W INV. 9.7, E INV. 9.7			
C-65	362.6 LF 48" RCP, 20 LF 48" CAP, S INV. 8.7, N INV. 8.7 (CONTROL STRUCTURE)			
C-66	380 LF 36" RCP, 20 LF 36" CAP, E INV. 9.7, SW INV. 9.7			

FIELD: --
 DRAWN: SFRN STAFF
 DESIGNED: --
 APPROVED: C.A.R.
 SCALE: AS SHOWN



NORTHERN PALM BEACH COUNTY
 IMPROVEMENT DISTRICT
 FACILITIES MAP UNIT OF DEVELOPMENT NO. 43
 SECTIONS 32, 33 & 34, TOWNSHIP 41 SOUTH,
 RANGE 42 EAST AND SECTIONS 3, 4 & 5,
 TOWNSHIP 42 SOUTH, RANGE 42 EAST
 PALM BEACH COUNTY, FLORIDA

DATE: 06-15-06
 SHEET 2 OF 4
 EXHIBIT 43 (2)

Path Name: C:\Users\jizigard\Documents\jizigard\Projects\106550000 NPBCID\UNIT 43\Facilities Map\unit43m01.dwg

INFORMATION SHOWN HEREON DOES NOT CONSTITUTE, NOR DOES IT REPRESENT, A SURVEY OF THE SUBJECT PREMISES.

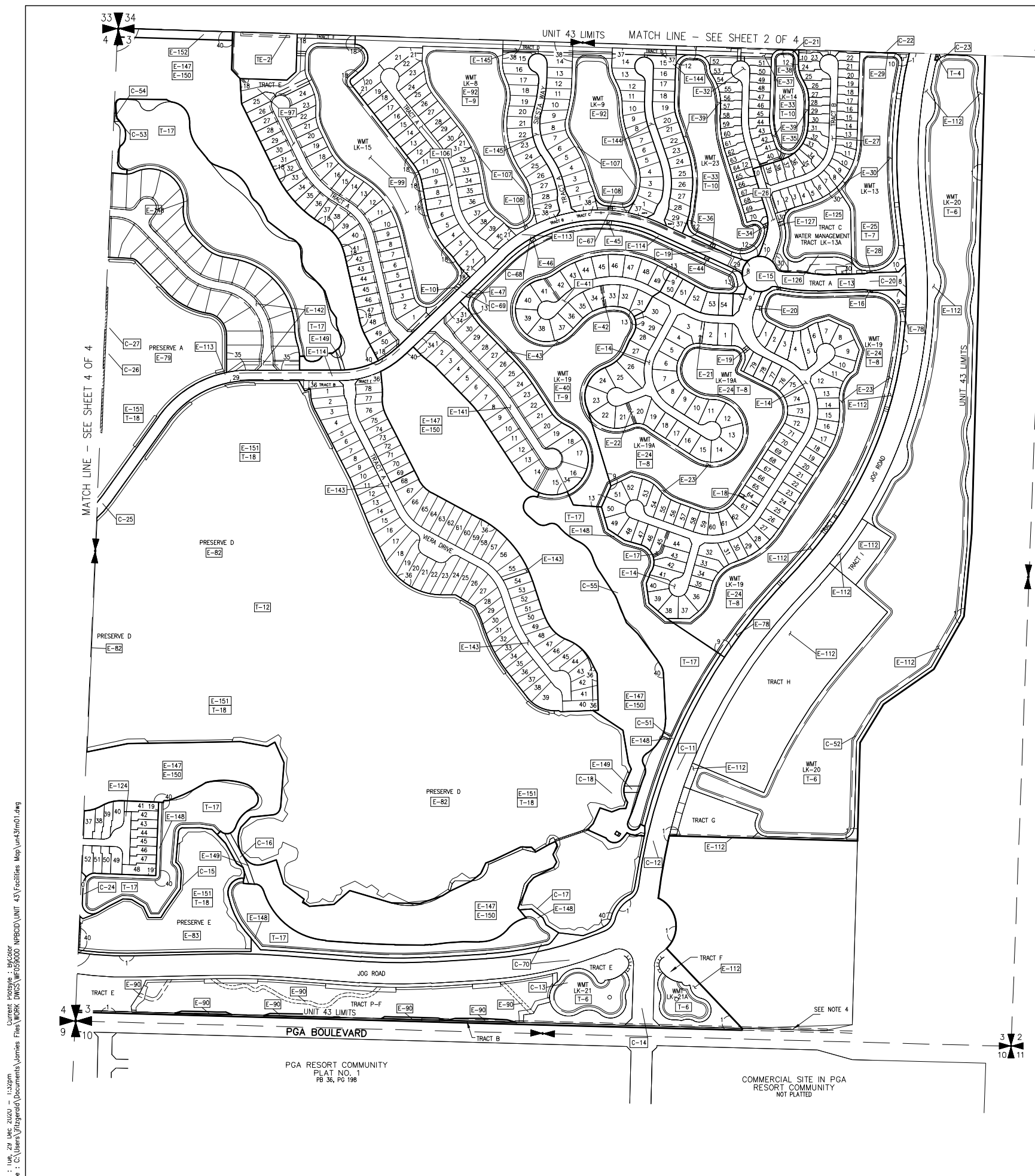

RECORDED PLATS

No.	Plot Book/Pages	Title
1	PB 89/14-23	MIRASOL PLAT ONE
8	PB 90/38-40	MIRASOL PLAT THREE
9	PB 90/41-48	MIRASOL PARCELS H AND I
10	PB 90/97-101	MIRASOL PARCEL SEVENTEEN
12	PB 92/70-73	MIRASOL PARCEL TWENTY
13	PB 92/66-69	MIRASOL PARCEL EIGHTEEN
18	PB 98/115-119	MIRASOL PARCEL TWENTY FOUR
19	PB 100/42-47	MIRASOL PARCEL FIFTEEN
21	PB 100/1-4	MIRASOL PARCEL TWENTY THREE
29	PB 94/149-153	MIRASOL PLAT FOUR
30	PB 96/35-37	MIRASOL PARCEL F REPLAT NO. 1
34	PB 103/161-164	MIRASOL PARCEL SEVENTEEN
35	PB 103/165-170	MIRASOL PARCEL TWENTY-FIVE
36	PB 105/131-136	MIRASOL PARCEL SIXTEEN
37	PB 105/119-122	MIRASOL PARCEL TWENTY-ONE
38	PB 105/127-130	MIRASOL PARCEL TWENTY-TWO
39	PB 105/123-126	MIRASOL PARCEL FIFTEEN
40	PB 104-89-109	MIRASOL PLAT SIX
41	PB 106/187-191	MIRASOL PARCEL TEN

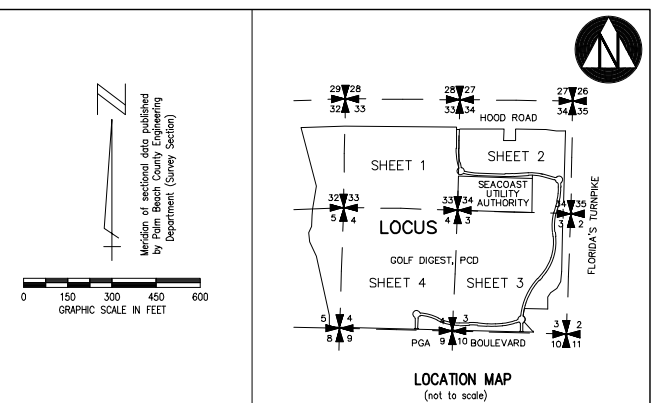

NPBCID OWNED TRACTS

No.	RECORDING DATA	INST. DATE	RECORDING DATE	REMARKS
T-4	13059/300-303	10-16-01	11-05-01	IRRIGATION PUMP STATION TRACT 2
T-4	13205/191-194	10-16-01	11-05-01	CORRECTIVE DEED TO PRIOR RECORDING ORDER
T-6	13144/1642-1644	11-20-01	12-03-01	LK-20, LK-21, LK-21 A, LK-27, LK-27 A
T-7	13144/1642-1644	-	-	LK-13
T-8	13144/1642-1644	-	-	LK-19, LK-19 A
T-9	13144/1642-1644	-	-	LK-19
T-10	13144/1642-1644	11-20-01	12-03-01	LK-14, LK-23
T-17	PB 104-89-109	03-25-05	03-25-05	LK16, LK17, LK19, LK22, LK24, LK26, LK36, LK44
T-18	PB 104-89-109	03-25-05	03-25-05	P-A, P-C, P-D, P-E, P-H

NPBCID FACILITIES

No.	REMARKS
C-11	259 LF 66" RCP, 40 LF 66" CMP, W INV. 8.66, E INV. 7.05
C-12	1509 LF 66" RCP, 40 LF 66" CMP, S INV. 7.07, N INV. 8.94
C-13	60 LF 36" RCP, 63 LF 36" CMP, S INV. 9.13, N INV. 9.39
C-14	268 LF 36" RCP, 40 LF 36" CMP, W INV. 9.89, E INV. 9.89
TE-2	TELEMETRY CATWALK WITH METRITAPE
C-15	173 LF 42" CMP, NW INV. 8.95, SE INV. 9.31 (CONTROL STRUCTURE)
C-16	385 LF 66" CMP, NW INV. 7.21, SE INV. 7.03
C-17	1219 LF 30" RCP, SW INV. 10.3, NE INV. 10.3
C-18	228.3 LF 48" CMP, W INV. 8.75, E INV. 8.75 (CONTROL STRUCTURE)
C-19	174.7 LF 36" RCP, SW INV. 9.75, NE INV. 9.70
C-20	201 LF 48" RCP, 40 LF 48" CMP, S INV. 8.53, N INV. 8.45
C-21	98.5 LF 36" RCP, 73.3 LF 36" CMP, S INV. 6.4, N INV. 6.2 (CONTROL STRUCTURE)
C-22	84.6 LF 60" RCP, 73.7 LF 60" CMP, S INV. 4.5, N INV. 4.7 (CONTROL STRUCTURE)
C-23	332.9 LF 36" RCP, 40 LF 36" CMP, SE INV. 6.8, NW INV. 6.9
C-24	148 LF 66" RCP, 40 LF 66" CMP, W INV. 5.44, E INV. 4.31
C-25	185.9 LF 48" RCP, E INV. 5.70, W INV. 5.76 (CONTROL STRUCTURE AT EACH END)
C-26	130.6 LF 48" RCP, E INV. 5.98, W INV. 5.98 (CONTROL STRUCTURE AT EACH END)
C-27	136 LF 48" RCP, W INV. 5.75, E INV. 5.93 (CONTROL STRUCTURE AT EACH END)
C-51	124.1 LF 66" CMP, SW INV. 7.3, NW INV. 7.4 (CONTROL STRUCTURE)
C-52	69.2 LF 36" RCP, SE INV. 11.86, NW INV. 12.52 (8' RISER)
C-53	64.4 LF 54" RCP, E INV. 10.08, W INV. 9.09
C-54	64.3 LF 54" RCP, E INV. 9.76, W INV. 9.88
C-55	86.6 LF 66" CMP, E INV. 5.65, W INV. 8.05 (10' RISER)
C-57	169.8 LF 36" RCP, 40 LF 36" CMP, W INV. 9.45, S INV. 9.39
C-58	163.6 LF 36" RCP, 40 LF 36" CMP, NW INV. 9.16, S INV. 8.78
C-59	93.9 LF 36" RCP, 20 LF 36" CAP, 55.8 LF 54" RCP, 20 LF 54" CAP, NW INV. 9.37, SE INV. 7.68
C-70	279.9 LF 66" RCP, 20 LF 66" CAP, 60 LF 36" RCP, 63 LF 36" CMP, NW INV. 6.3, SE INV. 9.13

LEGEND:

WME	denotes Water Management Easement	IP-1	denotes Irrigation Pump
WMME	denotes Water Management Maintenance	E-1	denotes District Easement
IEE	denotes Ingress-Egress Easement	T-1	denotes District Owned Tract
GCAE	denotes Golf Course Access Easement	F-1	denotes Flashboard Riser
WMAE	denotes Water Management Access Easement	W-1	denotes Weir
DE	denotes Drainage Easement	PS-1	denotes Pump Station
CE	denotes Conservation Easement	C-1	denotes Culvert
PE	denotes Preservation Easement	TE-1	denotes Telemetry Catwalk with Metritape
PT	denotes Wetland Preservation Tract	OS-2	denotes Operable Gate Structure
WPA	denotes Wetland Preservation Area WMT	RW-1	denotes Recharge Well
MT	denotes Water Management Tract	MW-1	denotes Hazardous Material Monitoring Well
LOA	denotes Land Owners Agreement	WQ-1	denotes Water Quality Sampling Station
NPBCID	denotes Northern Palm Beach County Improvement District	SG-1	denotes Staff Gauge
NGVD	denotes National Geodetic Vertical Datum	RG-1	denotes Rainfall Gauge
IE	denotes Invert Elevation (NGVD)		
CMP	denotes Corrugated Metal Pipe		
RCP	denotes Reinforced Concrete Pipe		
	denotes Recorded Plat Corner		
	denotes Palm Beach County Section Corner		
	denotes Palm Beach County Section Quarter Corner		
	denotes NPBCID Unit Boundary		
	denotes NPBCID Fee Simple Tract		
	denotes NPBCID Easements		
	denotes Palm Beach County Section Lines		

NPBCID EASEMENTS

No.	TYPE	RECORDING DATE	INST. DATE	RECORDING DATE	REMARKS
E-1	BE	11755/451-469	04-28-00	05-02-00	BLANKET EASEMENT (SEE NOTE 3)
E-13	IEE	PB 90/38-40	04-09-01	01-01-01	TRACT A, ALSO A WME (SEE NOTE 3)
E-14	IEE	PB 90/41-48	04-09-01	01-01-01	TRACT A
E-15	IEE	-	-	-	-
E-16	IEE	-	-	-	-
E-17	IEE	-	-	-	-
E-18	IEE	-	-	-	-
E-19	IEE	-	-	-	-
E-20	IEE/WMAE	-	-	-	-
E-21	IEE	-	-	-	-
E-22	IEE	-	-	-	-
E-23	WMAE	-	-	-	-
E-24	WME	PB 90/41-48	04-09-01	01-01-01	TRACTS LK-19 AND LK-19A
E-25	WME	PB 90/97-101	04-25-01	01-01-01	TRACT LK-13
E-26	IEE	-	-	-	TRACT A
E-27	IEE	-	-	-	TRACT B
E-28	IEE	-	-	-	-
E-29	IEE	-	-	-	-
E-30	WMAE	PB 90/97-101	04-25-01	01-01-01	TRACT A
E-32	IEE	PB 92/70-73	10-10-01	01-01-01	TRACT A
E-33	WME	-	-	-	TRACT LK-14 AND TRACT LK-23
E-34	IEE/WMAE	-	-	-	-
E-35	IEE	-	-	-	-
E-36	WMAE	-	-	-	-
E-37	WMAE	-	-	-	-
E-38	WME	-	-	-	-
E-39	WMAE	PB 92/70-73	10-10-01	01-01-01	TRACT LK-19
E-40	WME	PB 92/66-69	10-10-01	01-01-01	TRACT A
E-41	IEE	-	-	-	-
E-42	IEE	-	-	-	-
E-43	WMAE	-	-	-	-
E-44	WME	-	-	-	-
E-45	WMAE/WMAE	-	-	-	-
E-46	WME	-	-	-	-
E-47	WME	PB 92/66-69	10-10-01	01-01-01	-
E-48	IEE	PB 90/41-48	04-09-01	01-01-01	BLANKET WME OVER TRACT B (SEE NOTE 3)
E-49	IEE	13107/1175-1245	11-12-01	11-20-01	PRESERVE A
E-50	IEE	13107/1175-1245	11-12-01	11-20-01	PRESERVE D
E-51	IEE	13107/1175-1245	11-12-01	11-20-01	PRESERVE E
E-52	CE	13107/1175-1245	11-12-01	11-20-01	PRESERVE E
E-53	CE	13107/1175-1245	11-12-01	11-20-01	PRESERVE E
E-54	CE	13107/1175-1245	11-12-01	11-20-01	PRESERVE E
E-55	CE	13107/1175-1245	11-12-01	11-20-01	PRESERVE E
E-56	CE	13107/1175-1245	11-12-01	11-20-01	PRESERVE E
E-57	CE	13107/1175-1245	11-12-01	11-20-01	PRESERVE E
E-58	CE	13107/1175-1245	11-12-01	11-20-01	PRESERVE E
E-59	CE	13107/1175-1245	11-12-01	11-20-01	PRESERVE E
E-60	CE	13107/1175-1245	11-12-01	11-20-01	PRESERVE E
E-61	CE	13107/1175-1245	11-12-01	11-20-01	PRESERVE E
E-62	CE	13107/1175-1245	11-12-01	11-20-01	PRESERVE E
E-63	CE	13107/1175-1245	11-12-01	11-20-01	PRESERVE E
E-64	CE	13107/1175-1245	11-12-01	11-20-01	PRESERVE E
E-65	CE	13107/1175-1245	11-12-01	11-20-01	PRESERVE E
E-66	CE	13107/1175-1245	11-12-01	11-20-01	PRESERVE E
E-67	CE	13107/1175-1245	11-12-01	11-20-01	PRESERVE E
E-68	CE	13107/1175-1245	11-12-01	11-20-01	PRESERVE E
E-69	CE	13107/1175-1245	11-12-01	11-20-01	PRESERVE E
E-70	CE	13107/1175-1245	11-12-01	11-20-01	PRESERVE E
E-71	CE	13107/1175-1245	11-12-01	11-20-01	PRESERVE E
E-72	CE	13107/1175-1245	11-12-01	11-20-01	PRESERVE E
E-73	CE	13107/1175-1245	11-12-01	11-20-01	PRESERVE E
E-74	CE	13107/1175-1245	11-12-01	11-20-01	PRESERVE E
E-75	CE	13107/1175-1245	11-12-01	11-20-01	PRESERVE E
E-76	CE	13107/1175-1245	11-12-01	11-20-01	PRESERVE E
E-77	CE	13107/1175-1245	11-12-01	11-20-01	PRESERVE E
E-78	CE	13107/1175-1245	11-12-01	11-20-01	PRESERVE E
E-79	CE	13107/1175-1245	11-12-01	11-20-01	PRESERVE E
E-80	CE	13107/1175-1245	11-12-01	11-20-01	PRESERVE E
E-81	CE	13107/1175-1245	11-12-01	11-20-01	PRESERVE E
E-82	CE	13107/1175-1245	11-12-01	11-20-01	PRESERVE E
E-83	CE	13107/1175-1245	11-12-01	11-20-01	PRESERVE E
E-84	CE	13107/1175-1245	11-12-01	11-20-01	PRESERVE E
E-85	CE	13107/1175-1245	11-12-01	11-20-01	PRESERVE E
E-86	CE	13107/1175-1245	11-12-01	11-20-01	PRESERVE E
E-87	CE	13107/1175-1245	11-12-01	11-20-01	PRESERVE E
E-88	CE	13107/1175-1245	11-12-01	11-20-01	PRESERVE E
E-89	CE	13107/1175-1245	11-12-01	11-20-01	PRESERVE E
E-90	CE	13107/1175-1245	11-12-01	11-20-01	PRESERVE E
E-91	CE	13107/1175-1245	11-12-01	11-20-01	PRESERVE E
E-92	CE	13107/1175-1245	11-12-01	11-20-01	PRESERVE E
E-93	CE	13107/1175-1245	11-12-01	11-20-01	PRESERVE E
E-94	CE	13107/1175-1245	11-12-01	11-20-01	PRESERVE E
E-95	CE	13107/1175-1245	11-12-01	11-20-01	PRESERVE E
E-96	CE	13107/1175-1245	11-12-01	11-20-01	PRESERVE E
E-97	CE	13107/1175-1245	11-12-01	11-20-01	PRESERVE E
E-98	CE	13107/1175-1245	11-12-01	11-20-01	PRESERVE E
E-99	CE	13107/1175-1245	11-12-01	11-20-01	PRESERVE E
E-100	CE	13107/1175-1245	11-12-01	11-20-01	PRESERVE E
E-101	CE	13107/1175-1245	11-12-01	11-20-01	PRESERVE E
E-102	CE	13107/1175-1245	11-12-01	11-20-01	PRESERVE E
E-103	CE	13107/1175-1245	11-12-01	11-20-01	PRESERVE E
E-104	CE	13107/1175-1245	11-12-01	11-20-01	PRESERVE E
E-105	CE	13107/1175-1245	11-12-01	11-20-01	PRESERVE E
E-106	CE	13107/1175-1245	11-12-01	11-20-01	PRESERVE E
E-107	CE	13107/1175-1245	11-12-01	11-20-01	PRESERVE E
E-108	CE	13107/1175-1245	11-12-01	11-20-01	PRESERVE E
E-109	CE	13107/1175-1245	11-12-01	11-20-01	PRESERVE E
E-110	CE	13107/1175-1245	11-12-01	11-20-01	PRESERVE E
E-111	CE	13107/1175-1245	11-12-01	11-20-01	PRESERVE E
E-112	CE	13107/1175-1245	11-12-01	11-20-01	PRESERVE E
E-113	CE	13107/1175-1245	11-12-01	11-20-01	PRESERVE E
E-114	CE	13107/1175-1245	11-12-01	11-20-01	PRESERVE E
E-115	CE	13107/1175-1245	11-12-01	11-20-01	PRESERVE E
E-116	CE	13107/1175-1245	11-12-01	11-20-01	PRESERVE E
E-117	CE	13107/1175-1245	11-12-01	11-20-01	PRESERVE E
E-118	CE	13107/1175-1245	11-12-01	11-20-01	PRESERVE E
E-119	CE	13107/1175-1245	11-12-01	11-20-01	PRESERVE E
E-120	CE	13107/1175-1245	11-12-01	11-20-01	PRESERVE E
E-121	CE	13107/1175-1245	11-12-01	11-20-01	PRESERVE E
E-122	CE	13107/1175-1245	11-12-01	11-20-01	PRESERVE E
E-123	CE	13107/1175-1245	11-12-01	11-20-01	PRESERVE E
E-124	CE	13107/1175-1245	11-12-01	11-20-01	PRESERVE E
E-125	CE	13107/1175-1245	11-12-01	11-20-01	PRESERVE E
E-126	CE	13107/1175-1245	11-12-01	11-20-01	PRESERVE E
E-127	CE	13107/1175-1245	11-12-01	11-20-01	PRESERVE E
E-128	CE	13107/1175-1245	11-12-01	11-20-01	PRESERVE E
E-129	CE	13107/1175-1245	11-12-01	11-20-01	PRESERVE E
E-130	CE	1			

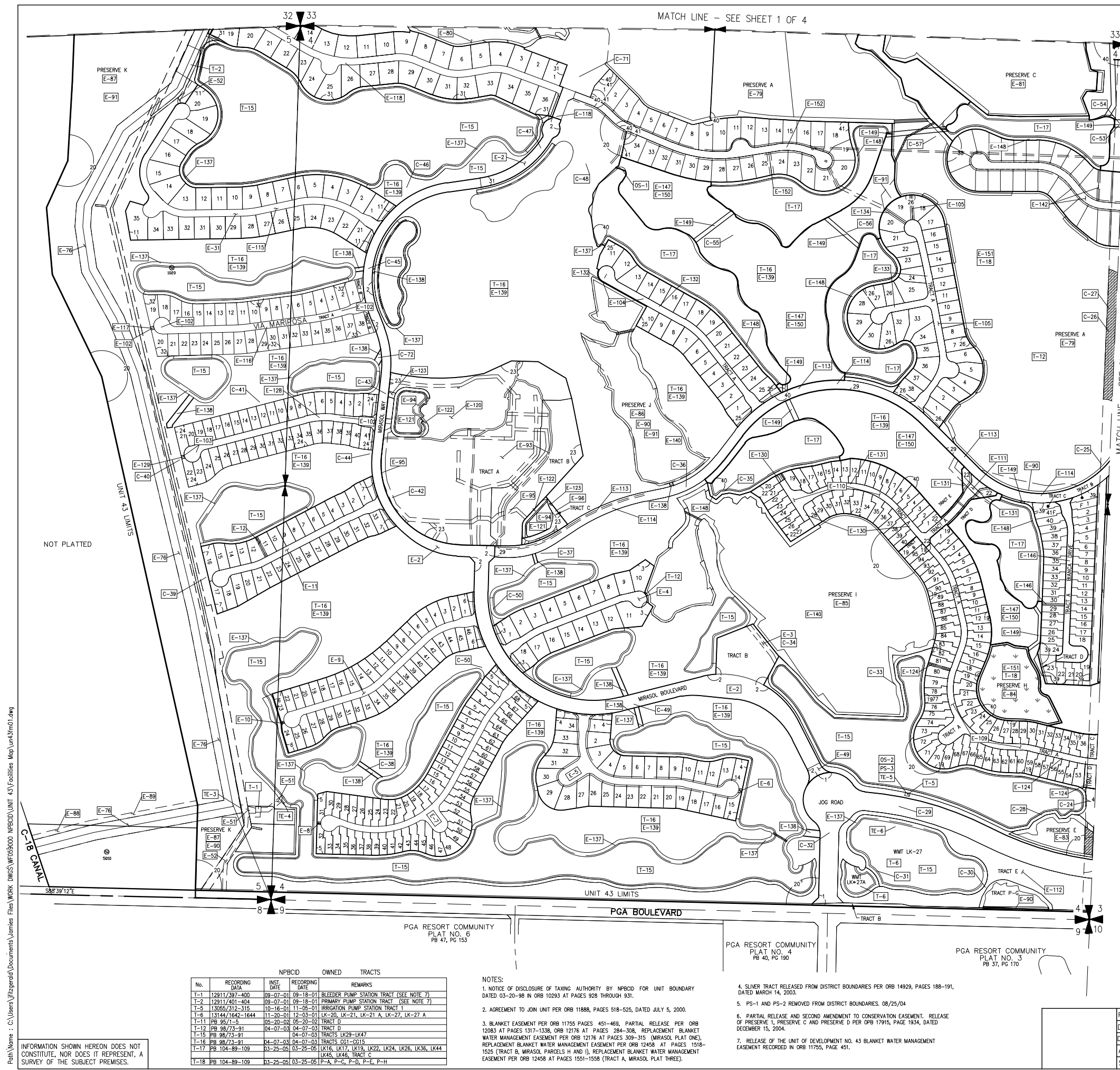

No.	Plat Book/Page	Title
1	PB 89/14-23	MIRASOL PLAT ONE
2	PB 89/61-65	MIRASOL PLAT TWO
3	PB 89/66-69	MIRASOL PARCEL ONE
4	PB 89/70-73	MIRASOL PARCEL TWO
5	PB 89/74-77	MIRASOL PARCEL THREE
6	PB 89/78-81	MIRASOL PARCEL FOUR
7	PB 89/82-85	MIRASOL PARCEL FIVE
11	PB 92/62-65	MIRASOL PARCEL EIGHT
18	PB 100/42-47	MIRASOL PARCEL FOURTEEN
20	PB 98/73-91	MIRASOL PLAT FIVE
22	PB 96/81-84	MIRASOL PARCEL THIRTEEN
23	PB 98/111-114	MIRASOL CLUBHOUSE & VILLAS
24	PB 95/75-80	MIRASOL PARCEL SIX
25	PB 95/130-133	MIRASOL PARCEL ELEVEN
26	PB 95/134-138	MIRASOL PARCEL TWELVE
29	PB 94/129-153	MIRASOL PLAT FOUR
31	PB 95/71-5	MIRASOL PARCEL NINE
32	PB 95/710-13	MIRASOL PARCEL SEVEN
35	PB 103/165-170	MIRASOL PLAT TWENTY-FIVE
40	PB 104-89-109	MIRASOL PLAT SIX
41	PB 106/187-191	MIRASOL PARCEL TEN

No.	TYPE	RECORDING DATE	NPBCID	EASEMENTS	REMARKS
E-1	BE	11/25/451-469	04-26-0005-02-00	BLANKET EASEMENT (SEE NOTE 3)	
E-2	EE	PB 89/61-65	12-22-00	TRACT A	
E-3	EE	PB 89/66-69	12-22-00	TRACT B	
E-4	EE	PB 89/70-73	12-22-00	TRACT A	
E-5	EE	PB 89/74-77	12-22-00	TRACT A	
E-6	EE	PB 89/78-81	12-22-00	TRACT A	
E-7	EE	PB 89/82-85	12-22-00	TRACT A	
E-8	EE	PB 89/74-77	12-22-00	TRACT A	
E-9	EE	PB 89/78-81	12-22-00	TRACT A	
E-10	EE	PB 89/82-85	12-22-00	TRACT A	
E-11	EE	PB 89/82-85	12-22-00	TRACT A	
E-12	EE	PB 89/82-85	12-22-00	TRACT A	
E-13	EE	PB 89/82-85	12-22-00	TRACT A	
E-14	EE	PB 89/82-85	12-22-00	TRACT A	
E-15	EE	PB 89/82-85	12-22-00	TRACT A	
E-16	EE	PB 89/82-85	12-22-00	TRACT A	
E-17	EE	PB 89/82-85	12-22-00	TRACT A	
E-18	EE	PB 89/82-85	12-22-00	TRACT A	
E-19	EE	PB 89/82-85	12-22-00	TRACT A	
E-20	EE	PB 89/82-85	12-22-00	TRACT A	
E-21	EE	PB 89/82-85	12-22-00	TRACT A	
E-22	EE	PB 89/82-85	12-22-00	TRACT A	
E-23	EE	PB 89/82-85	12-22-00	TRACT A	
E-24	EE	PB 89/82-85	12-22-00	TRACT A	
E-25	EE	PB 89/82-85	12-22-00	TRACT A	
E-26	EE	PB 89/82-85	12-22-00	TRACT A	
E-27	EE	PB 89/82-85	12-22-00	TRACT A	
E-28	EE	PB 89/82-85	12-22-00	TRACT A	
E-29	EE	PB 89/82-85	12-22-00	TRACT A	
E-30	EE	PB 89/82-85	12-22-00	TRACT A	
E-31	EE	PB 89/82-85	12-22-00	TRACT A	
E-32	EE	PB 89/82-85	12-22-00	TRACT A	
E-33	EE	PB 89/82-85	12-22-00	TRACT A	
E-34	EE	PB 89/82-85	12-22-00	TRACT A	
E-35	EE	PB 89/82-85	12-22-00	TRACT A	
E-36	EE	PB 89/82-85	12-22-00	TRACT A	
E-37	EE	PB 89/82-85	12-22-00	TRACT A	
E-38	EE	PB 89/82-85	12-22-00	TRACT A	
E-39	EE	PB 89/82-85	12-22-00	TRACT A	
E-40	EE	PB 89/82-85	12-22-00	TRACT A	
E-41	EE	PB 89/82-85	12-22-00	TRACT A	
E-42	EE	PB 89/82-85	12-22-00	TRACT A	
E-43	EE	PB 89/82-85	12-22-00	TRACT A	
E-44	EE	PB 89/82-85	12-22-00	TRACT A	
E-45	EE	PB 89/82-85	12-22-00	TRACT A	
E-46	EE	PB 89/82-85	12-22-00	TRACT A	
E-47	EE	PB 89/82-85	12-22-00	TRACT A	
E-48	EE	PB 89/82-85	12-22-00	TRACT A	
E-49	EE	PB 89/82-85	12-22-00	TRACT A	
E-50	EE	PB 89/82-85	12-22-00	TRACT A	
E-51	EE	PB 89/82-85	12-22-00	TRACT A	
E-52	EE	PB 89/82-85	12-22-00	TRACT A	
E-53	EE	PB 89/82-85	12-22-00	TRACT A	
E-54	EE	PB 89/82-85	12-22-00	TRACT A	
E-55	EE	PB 89/82-85	12-22-00	TRACT A	
E-56	EE	PB 89/82-85	12-22-00	TRACT A	
E-57	EE	PB 89/82-85	12-22-00	TRACT A	
E-58	EE	PB 89/82-85	12-22-00	TRACT A	
E-59	EE	PB 89/82-85	12-22-00	TRACT A	
E-60	EE	PB 89/82-85	12-22-00	TRACT A	
E-61	EE	PB 89/82-85	12-22-00	TRACT A	
E-62	EE	PB 89/82-85	12-22-00	TRACT A	
E-63	EE	PB 89/82-85	12-22-00	TRACT A	
E-64	EE	PB 89/82-85	12-22-00	TRACT A	
E-65	EE	PB 89/82-85	12-22-00	TRACT A	
E-66	EE	PB 89/82-85	12-22-00	TRACT A	
E-67	EE	PB 89/82-85	12-22-00	TRACT A	
E-68	EE	PB 89/82-85	12-22-00	TRACT A	
E-69	EE	PB 89/82-85	12-22-00	TRACT A	
E-70	EE	PB 89/82-85	12-22-00	TRACT A	
E-71	EE	PB 89/82-85	12-22-00	TRACT A	
E-72	EE	PB 89/82-85	12-22-00	TRACT A	
E-73	EE	PB 89/82-85	12-22-00	TRACT A	
E-74	EE	PB 89/82-85	12-22-00	TRACT A	
E-75	EE	PB 89/82-85	12-22-00	TRACT A	
E-76	EE	PB 89/82-85	12-22-00	TRACT A	
E-77	EE	PB 89/82-85	12-22-00	TRACT A	
E-78	EE	PB 89/82-85	12-22-00	TRACT A	
E-79	EE	PB 89/82-85	12-22-00	TRACT A	
E-80	EE	PB 89/82-85	12-22-00	TRACT A	
E-81	EE	PB 89/82-85	12-22-00	TRACT A	
E-82	EE	PB 89/82-85	12-22-00	TRACT A	
E-83	EE	PB 89/82-85	12-22-00	TRACT A	
E-84	EE	PB 89/82-85	12-22-00	TRACT A	
E-85	EE	PB 89/82-85	12-22-00	TRACT A	
E-86	EE	PB 89/82-85	12-22-00	TRACT A	
E-87	EE	PB 89/82-85	12-22-00	TRACT A	
E-88	EE	PB 89/82-85	12-22-00	TRACT A	
E-89	EE	PB 89/82-85	12-22-00	TRACT A	
E-90	EE	PB 89/82-85	12-22-00	TRACT A	
E-91	EE	PB 89/82-85	12-22-00	TRACT A	
E-92	EE	PB 89/82-85	12-22-00	TRACT A	
E-93	EE	PB 89/82-85	12-22-00	TRACT A	
E-94	EE	PB 89/82-85	12-22-00	TRACT A	
E-95	EE	PB 89/82-85	12-22-00	TRACT A	
E-96	EE	PB 89/82-85	12-22-00	TRACT A	
E-97	EE	PB 89/82-85	12-22-00	TRACT A	
E-98	EE	PB 89/82-85	12-22-00	TRACT A	
E-99	EE	PB 89/82-85	12-22-00	TRACT A	
E-100	EE	PB 89/82-85	12-22-00	TRACT A	
E-101	EE	PB 89/82-85	12-22-00	TRACT A	
E-102	EE	PB 89/82-85	12-22-00	TRACT A	
E-103	EE	PB 89/82-85	12-22-00	TRACT A	
E-104	EE	PB 89/82-85	12-22-00	TRACT A	
E-105	EE	PB 89/82-85	12-22-00	TRACT A	
E-106	EE	PB 89/82-85	12-22-00	TRACT A	
E-107	EE	PB 89/82-85	12-22-00	TRACT A	
E-108	EE	PB 89/82-85	12-22-00	TRACT A	
E-109	EE	PB 89/82-85	12-22-00	TRACT A	
E-110	EE	PB 89/82-85	12-22-00	TRACT A	
E-111	EE	PB 89/82-85	12-22-00	TRACT A	
E-112	EE	PB 89/82-85	12-22-00	TRACT A	
E-113	EE	PB 89/82-85	12-22-00	TRACT A	
E-114	EE	PB 89/82-85	12-22-00	TRACT A	
E-115	EE	PB 89/82-85	12-22-00	TRACT A	
E-116	EE	PB 89/82-85	12-22-00	TRACT A	
E-117	EE	PB 89/82-85	12-22-00	TRACT A	
E-118	EE	PB 89/82-85	12-22-00	TRACT A	
E-119	EE	PB 89/82-85	12-22-00	TRACT A	
E-120	EE	PB 89/82-85	12-22-00	TRACT A	
E-121	EE	PB 89/82-85	12-22-00	TRACT A	
E-122	EE	PB 89/82-85	12-22-00	TRACT A	
E-123	EE	PB 89/82-85	12-22-00	TRACT A	
E-124	EE	PB 89/82-85	12-22-00	TRACT A	
E-125	EE	PB 89/82-85	12-22-00	TRACT A	
E-126	EE	PB 89/82-85	12-22-00	TRACT A	
E-127	EE	PB 89/82-85	12-22-00	TRACT A	
E-128	EE	PB 89/82-85	12-22-00	TRACT A	
E-129	EE	PB 89/82-85	12-22-00	TRACT A	
E-130	EE	PB 89/82-85	12-22-00	TRACT A	
E-131	EE	PB 89/82-85	12-22-00	TRACT A	
E-132	EE	PB 89/82-85	12-22-00	TRACT A	
E-133	EE	PB 89/82-85	12-22-00	TRACT A	
E-134	EE	PB 89/82-85	12-22-00	TRACT A	
E-135	EE	PB 89/82-85	12-22-00	TRACT A	
E-136	EE	PB 89/82-85	12-22-00	TRACT A	
E-137	EE	PB 89/82-85	12-22-00	TRACT A	
E-138	EE	PB 89/82-85	12-22-00	TRACT A	
E-139	EE	PB 89/82-85	12-22-00	TRACT A	
E-140	EE	PB 89/82-85	12-22-00	TRACT A	
E-141	EE	PB 89/82-85	12-22-00	TRACT A	
E-142	EE	PB 89/82-85	12-22-00	TRACT A	
E-143	EE	PB 89/82-85	12-22-00	TRACT A	
E-144	EE	PB 89/82-85	12-22-00	TRACT A	
E-145	EE	PB 89/82-85	12-22-00	TRACT A	
E-146	EE	PB 89/82-85	12-22-00	TRACT A	
E-147	EE	PB 89/82-85	12-22-00	TRACT A	
E-148	EE	PB 89/82-85	12-22-00	TRACT A	
E-149	EE	PB 89/82-85	12-22-00	TRACT A	
E-150	EE	PB 89/82-85	12-22-00	TRACT A	
E-151	EE	PB 89/82-85	12-22-00	TRACT A	
E-152	EE	PB 89/82-85	12-22-00	TRACT A	
E-153	EE	PB 89/82-85	12-22-00	TRACT A	

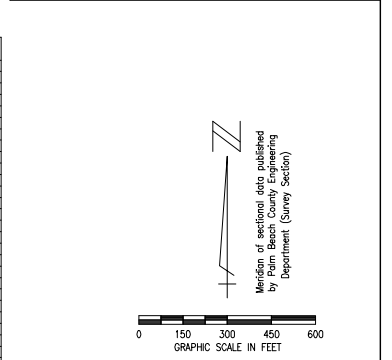
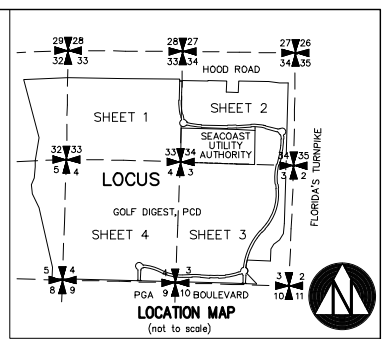

LEGEND:

- WME denotes Water Management Easement
- WMME denotes Water Management Maintenance
- IEE denotes Ingress-Egress Easement
- GC/AE denotes Golf Course Access Easement
- WMAE denotes Water Management Access Easement
- UE denotes Utility Easement
- DE denotes Drainage Easement
- CE denotes Conservation Easement
- PE denotes Preservation Easement
- PT denotes Wetland Preservation Tract
- WMT denotes Wetland Preservation Area WMT
- WT denotes Water Management Tract
- LOA denotes Land Owners Agreement
- NPBCID denotes Northern Palm Beach County Improvement District
- NGVD denotes National Geodetic Vertical Datum
- NEE denotes Invert Elevation (NGVD)
- CMP denotes Corrugated Metal Pipe
- RCP denotes Reinforced Concrete Pipe
- IP-1 denotes Recorded Plat Corner
- E-1 denotes District Easement
- T-1 denotes District Owned Tract
- F-1 denotes Flashboard Riser
- W-1 denotes Weir
- PS-1 denotes Pump Station
- C-1 denotes Culvert
- TE-1 denotes Telemetry Caisson with Metriplate
- OS-2 denotes Operable Gate Structure
- RW-1 denotes Recharge Well
- MW-1 denotes Hazardous Material Monitoring Well
- WQ-1 denotes Water Quality Sampling Station
- SG denotes Staff Gauge
- RG denotes Rainfall Gauge
- FD denotes Flow direction

No.	DATE	BY	REVISION
15	12-29-20	JAF	UPDATE FACILITIES MAP
14	11-20-13	JAF	REVISE BORDER
13	02-20-06	MCB	NPBCID FACILITIES UPDATE
12	07-27-04	JCD	ADDED MIRASOL PARCEL 10
11	12-08-05	JCD	ADDED MIRASOL PLAT SIX
10	08-04-05	DH	ADDED PLAT INFO MIRASOL PARCEL 17 & 25
9	02-17-05	JCD	NPBCID FACILITIES UPDATE
8	JAN 03	STAFF	ADDED RELEASE OF W-103 W-WR. MINUTE 8)
7	JUN 03	STAFF	ADDED RELEASE OF L1-13 (NOTE 5)
6	MAY 03	STAFF	ADDED RELEASE OF SLIVER (NOTE 4)
5	MAR 03	STAFF	ADDED MIRASOL PLAT FIVE
4	OCT 02	STAFF	ADDED RELEASE OF EASEMENT
3	OCT 02	STAFF	ADDED PRESERVE EASEMENT
2	JUN 02	STAFF	ADDED TEMPORARY EASEMENT
1	MAR 02	KMB	5 YEAR NPBCID FACILITIES UPDATE

Path Name: C:\Users\jizizgreid\Documents\Jammes Files\WORK DWG\5\WFO5000 NPBCID UNIT 43\Facilities Map\Unit43.mxd.dwg

INFORMATION SHOWN HEREON DOES NOT CONSTITUTE, NOR DOES IT REPRESENT, A SURVEY OF THE SUBJECT PREMISES.

No.	RECORDING DATA	INST. DATE	RECORDING DATE	REMARKS
T-1	12811/297-400	09-07-01	09-18-01	BLEEDER PUMP STATION TRACT (SEE NOTE 7)
T-2	12811/401-404	09-07-01	09-18-01	PRIMARY PUMP STATION TRACT (SEE NOTE 7)
T-5	13055/312-315	10-16-01	11-06-01	IRRIGATION LUMP SUM TRACT 1
T-6	13144/1642-1644	11-20-01	12-03-01	LK-20, LK-21, LK-21 A, LK-27, LK-27 A
T-11	PB 95/71-5	05-20-02	05-20-02	TRACT D
T-12	PB 98/73-91	04-07-03	04-07-03	TRACT D
T-15	PB 98/73-91	04-07-03	04-07-03	TRACTS LK29-LK47
T-16	PB 98/73-91	04-07-03	04-07-03	TRACTS CG1-CG15
T-17	PB 104-89-109	03-25-05	03-25-05	LK16, LK17, LK19, LK22, LK24, LK26, LK36, LK44