

EAGLES NEST  
(PB 35 Pp 15-16)

THE SHORES PLAT 4  
(P.B. 57 Pp. 143-147)

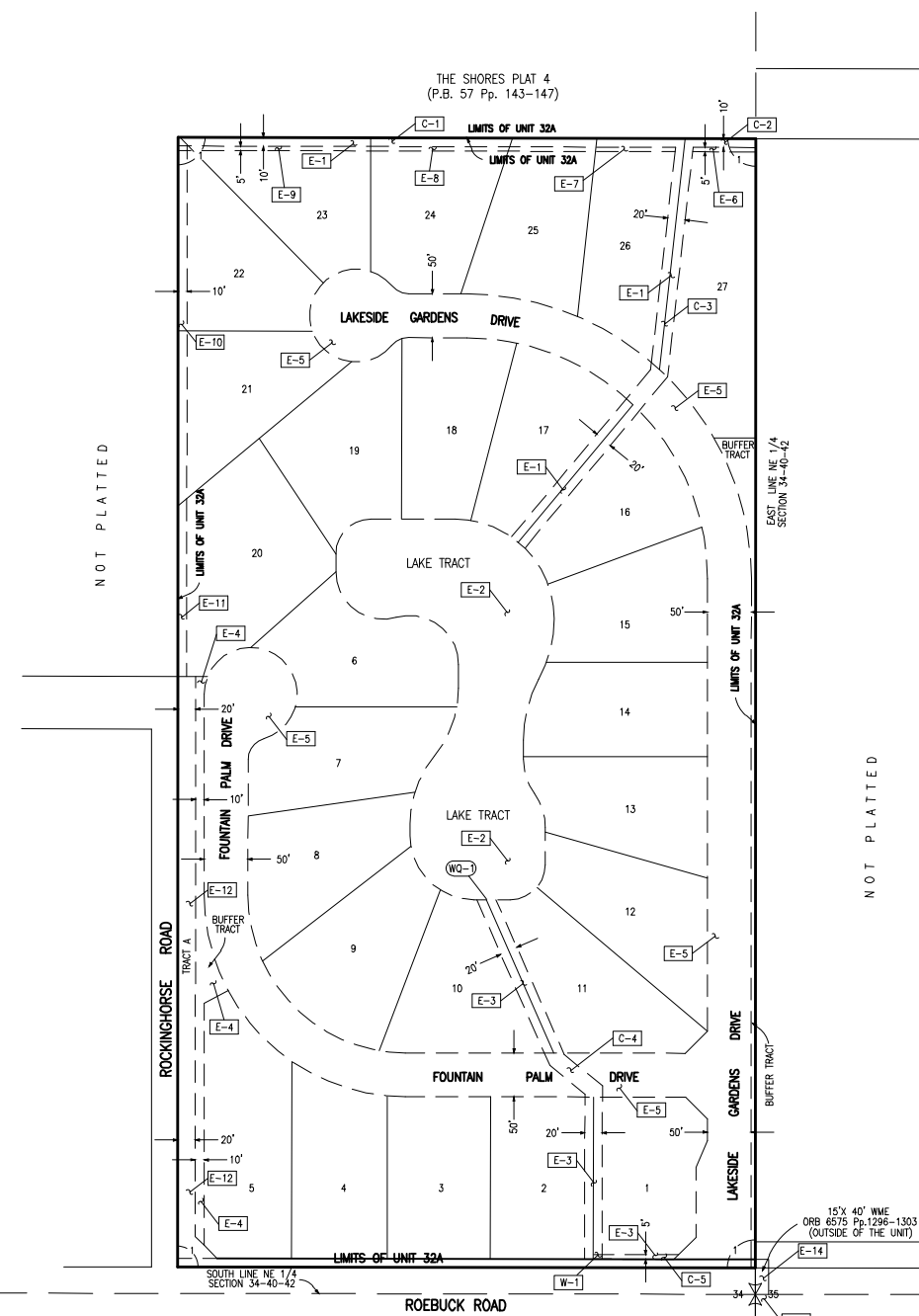

NOT PLATTED

NOT PLATTED

No.	TYPE	RECORDING DATA	INST. DATE	RECORDING DATE	REMARKS
E-1	WME	PB 65/3-4		01-25-90	
E-2	WME			*	WME FOR FLOWAGE PURPOSES
E-3	WME			*	
E-4	WME			*	
E-5	IEE	PB 65/3-4		01-25-90	
E-6	WME	DRB 6571/1118-1129	06-25-90	09-06-90	WME ACROSS A NORTHERLY PORTION LOT 27
E-7	WME	DRB 6571/1142-1156	08-10-90	09-06-90	WME ACROSS A NORTHERLY PORTION LOTS 22, 23,25 AND 27
E-8	WME	DRB 6571/1106-1117	06-26-90	09-06-90	WME ACROSS A NORTHERLY PORTION LOT 24
E-9	WME	DRB 6571/1142-1156	08-10-90	09-06-90	WME ACROSS A NORTHERLY PORTION LOTS 22, 23,25 AND 27
E-10	WME	DRB 6571/1091-1105	08-10-90	09-06-90	WME ACROSS A WESTERLY PORTION LOTS 21 AND 22
E-11	WME	DRB 6571/1157-1168	06-22-90	09-06-90	WME ACROSS A WESTERLY PORTION LOT 20
E-12	WME	DRB 6571/1130-1141	08-10-90	09-06-90	WME ACROSS ALL OF TRACT A
E-14	WME	DRB 6575/1296-1303	08-15-90	09-10-90	WME OUTSIDE OF UNIT 32A

No.	RECORDING DATA	INST. DATE	RECORDING DATE	REMARKS

No.	REMARKS
C-1	(1) 540 FEET 36" DIA. RCP CULVERT WITH (1) INLET AND (1) 20 FEET 42" DIA. BCCSTP EXTENSION.
C-2	(1) 40 FEET 24" DIA. RCP CULVERT WITH (1) INLET AND (1) 20 FEET 36" DIA. BCCSTP EXTENSION.
C-3	(1) 500 FEET 36" DIA. RCP CULVERT WITH (1) MANHOLE AND (1) 20 FEET 42" DIA. BCCSTP EXTENSION.
C-4	(1) 440 FEET 36" DIA. RCP CULVERT WITH (2) MANHOLES AND (1) 20 FEET 42" DIA. BCCSTP EXTENSION.
W-1	(1) 3'10" WIDE WEIR WITH A CREST AT EL. 7.5' NGVD AND (1) 6" X 6" INVERTED TRIANGULAR ORIFICE WITH AN INVERT AT EL. 5.5' NGVD.
C-5	(1) 210 FEET 36" DIA. RCP CULVERT.
C-6	(2) 60 FEET 19" X 30" OVAL RCP CULVERTS AND (1) INLET.
WQ-1	WATER QUALITY SAMPLING STATION

NOTES:

- LOA 1, is included within UNIT 32A by Landowner's Agreement dated 4-03-91 and recorded in Official Record Book 6784 at pages 33 through 42.
- LOA 2, is included within UNIT 32A by Landowner's Agreement dated 4-06-95 and recorded in Official Record Book 8694 at pages 1259 through 1264.

LEGEND:

- |        |   |      |  |
|--------|---|------|--|
| WME    | denotes Water Management Easement                       | IP-1 | denotes Irrigation Pump                    |
| WME    | denotes Water Management Maintenance                    | E-1  | denotes District Easement                  |
| IEE    | denotes Ingress-Egress Easement                         | T-1  | denotes District Owned Tract               |
| GCAE   | denotes Golf Course Access Easement                     | F-1  | denotes Flashboard Riser                   |
| WMAE   | denotes Water Management Access Easement                | W-1  | denotes Weir                               |
| E      | denotes Utility Easement                                | PS-1 | denotes Pump Station                       |
| DE     | denotes Drainage Easement                               | C-1  | denotes Culvert                            |
| CE     | denotes Conservation Easement                           | TE-1 | denotes Telemetry Catwalk with Metriplate  |
| PE     | denotes Preservation Easement                           | OS-2 | denotes Operable Gate Structure            |
| PT     | denotes Wetland Preservation Tract                      | RW-1 | denotes Recharge Well                      |
| WPA    | denotes Wetland Preservation Area WMT                   | MW-1 | denotes Hazardous Material Monitoring Well |
| MT     | denotes Water Management Tract                          | WQ-1 | denotes Water Quality Sampling Station     |
| LOA    | denotes Land Owners Agreement                           | SG-1 | denotes Staff Gauge                        |
| NPBCID | denotes Northern Palm Beach County Improvement District | RG-1 | denotes Rainfall Gauge                     |
| NGVD   | denotes National Geodetic Vertical Datum                |      | denotes Flow direction                     |
| IE     | denotes Invert Elevation (NGVD)                         |      |  |
| CMP    | denotes Corrugated Metal Pipe                           |      |  |
| RCP    | denotes Reinforced Concrete Pipe                        |      |  |
|        | denotes Recorded Plat Corner                            |      |  |
|        | denotes Palm Beach County Section Corner                |      |  |
|        | denotes Palm Beach County Section Quarter Corner        |      |  |
| ---    | denotes NPBCID Unit Boundary                            |      |  |
| ---    | denotes NPBCID Fee Simple Tract                         |      |  |
| ---    | denotes NPBCID Easements                                |      |  |
| ---    | denotes Palm Beach County Section Lines                 |      |  |

No.	Plat Book/Pages	Title
1.	PB 65/3-4	PALM COVE

File Path: C:\Users\jrazger\Documents\Map\un32a\m01.dwg  
Date: 03 Dec 2020, 5:19pm  
Current Plot Style: BrColor  
Print Name: C:\Users\jrazger\Documents\Map\un32a\m01.dwg

INFORMATION SHOWN HEREON DOES NOT CONSTITUTE, NOR DOES IT REPRESENT, A SURVEY OF THE SUBJECT PREMISES.

FIELD: --			
DRAWN: SFRN STAFF			
DESIGNED: --			
APPROVED: C.A.R.			
SCALE: AS SHOWN			
			SHEET 1 OF 1
NORTHERN PALM BEACH COUNTY IMPROVEMENT DISTRICT			DATE: 06-15-06
UNIT OF DEVELOPMENT NO. 32A IN SECTION 34, T. 40 S., R. 42 E. PALM BEACH COUNTY, FLORIDA			EXHIBIT 32A