

Date: 06-15-06  
 Time: 10:07 AM  
 User: C:\Users\jbriggard\Documents\Projects\24\Map\24\Map24\Map24.dwg  
 Plot: 24\Map24\Map24.dwg  
 Plot Date: 06-15-06 10:07 AM  
 Plot Time: 10:07 AM  
 Plot User: jbriggard

INFORMATION SHOWN HEREON DOES NOT  
 CONSTITUTE, NOR DOES IT REPRESENT, A  
 SURVEY OF THE SUBJECT PREMISES.

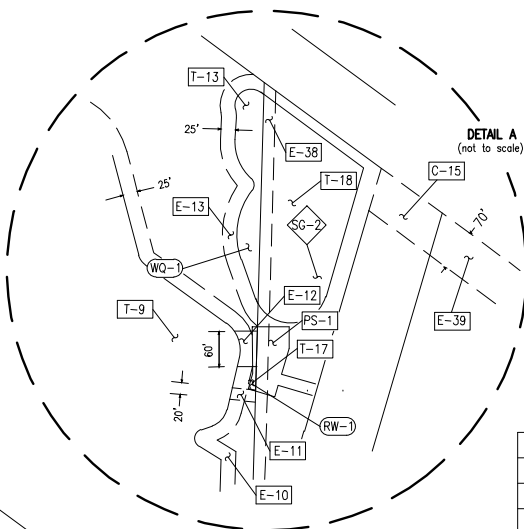
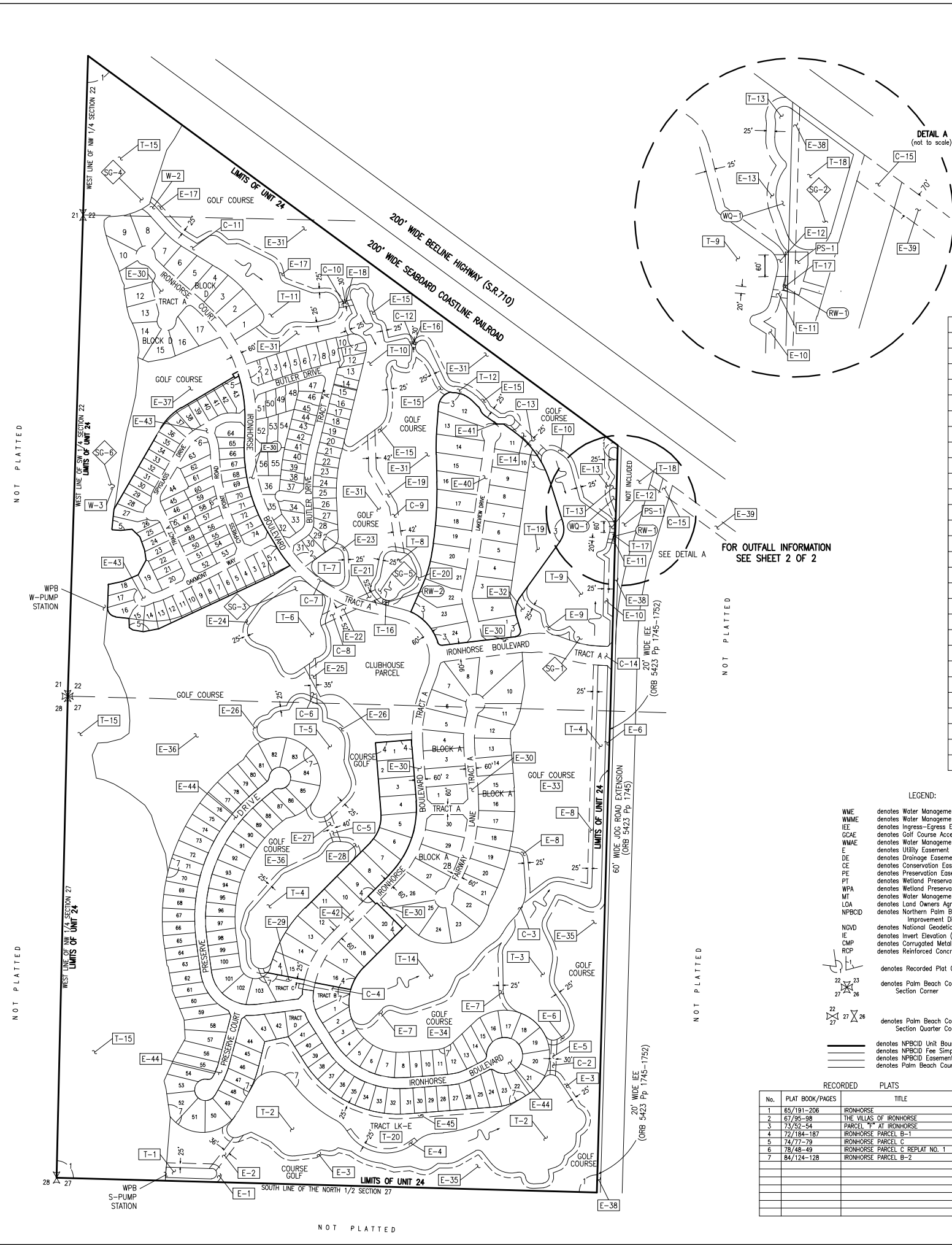

FOR OUTFALL INFORMATION  
SEE SHEET 2 OF 2

FOR OUTFALL INFORMATION  
SEE SHEET 2 OF 2

No.	REMARKS
W-1	REMOVED with construction of WPB S-PS
C-2	283 feet of 36" Dia. RCP with 40 feet of 36" Dia. CMP, IE 10.0
C-3	85 feet of 36" Dia. RCP with 40 feet of 36" Dia. CMP, East IE 11.0, West IE 10.0
C-4	609 feet of 36" Dia. RCP with 40 feet of 36" Dia. CMP, IE 10.0
C-5	242 feet of 36" Dia. RCP with 40 feet of 36" Dia. CMP, IE 11.5
C-6	353 feet of 36" Dia. RCP with 40 feet of 36" Dia. CMP, IE 10.0
C-7	156 feet of 15" Dia. RCP with 40 feet of 15" Dia. CMP, IE 11.5
C-8	371 feet of 36" Dia. RCP with 40 feet of 36" Dia. CMP, IE 10.0
C-9	817 feet of 36" Dia. RCP with 40 feet of 36" Dia. CMP, IE 10.0
C-10	169 feet of 36" Dia. RCP with 40 feet of 36" Dia. CMP, IE 11.0
C-11	66 feet of 15" Dia. RCP with 20 feet of 15" Dia. CMP, IE 12.0
C-12	229 feet of 36" Dia. RCP with 40 feet of 36" Dia. CMP, IE 11.0
C-13	73 feet of 36" Dia. RCP with 40 feet of 36" Dia. CMP, IE 11.0
C-14	207 feet of 36" Dia. RCP with 40 feet of 36" Dia. CMP, IE 11.0
C-15	175 feet of 48" Dia. RCP, East IE 12.22, West IE 12.58
W-2	REMOVED with construction of WPB S-PS
W-3	1 foot wide slot opening at E1.17.5, Top of Grate E1.19.5, with 18"x18" manual operable gate
PS-1	.35 height by 8.79 wide Rectangular Slotted Orifice Bleeder, E 15.0 with 2 pumps 13000 GPM
RW-1	125 feet depth 10" Dia. 250 GPM
RW-2	125 feet depth 10" Dia. 700 GPM
WQ-1	Surface Water Quality Sampling Station
SG-1	Staff Gauge, North of Ironhorse Boulevard in T-9
SG-2	Staff Gauge, North of Pump Station PS-1 in T-18
SG-3	Staff Gauge, West of Clubhouse in T-6
SG-4	Staff Gauge, Northwest corner in Preservation Area in T-15
SG-5	Staff Gauge, North of Clubhouse in T-8
SG-6	Staff Gauge, West of SPYGLASS DRIVE in preservation area in T-15

LEGEND:

- WME denotes Water Management Easement
- WMME denotes Water Management Maintenance
- IE denotes Ingress-Egress Easement
- GCAE denotes Golf Course Access Easement
- WNAE denotes Water Management Access Easement
- E denotes Utility Easement
- DE denotes Drainage Easement
- CE denotes Conservation Easement
- PE denotes Preservation Easement
- PT denotes Wetland Preservation Tract
- WPA denotes Wetland Preservation Area
- WMT denotes Wetland Management Tract
- LOA denotes Land Owners Agreement
- NPBCID denotes Northern Palm Beach County Improvement District
- NGVD denotes National Geodetic Vertical Datum
- IE denotes Invert Elevation (NGVD)
- CMP denotes Corrugated Metal Pipe
- RCP denotes Reinforced Concrete Pipe
- RC denotes Recorded Plat Corner
- SC denotes Palm Beach County Section Corner
- SCQ denotes Palm Beach County Section Quarter Corner
- UB denotes NPBCID Unit Boundary
- SF denotes NPBCID Fee Simple Tract
- EA denotes NPBCID Easements
- SL denotes Palm Beach County Section Lines
- IP-1 denotes Irrigation Pump
- E-1 denotes District Easement
- T-1 denotes District Owned Tract
- F-1 denotes Flashboard Riser
- W-1 denotes Weir
- PS-1 denotes Pump Station
- C-1 denotes Culvert
- TE-1 denotes Telemetry Catwalk with Metriplate
- OS-2 denotes Operable Gate Structure
- RW-1 denotes Recharge Well
- MW-1 denotes Hazardous Material Monitoring Well
- WQ-1 denotes Water Quality Sampling Station
- SG-1 denotes Staff Gauge
- RG-1 denotes Rainfall Gauge
- FD denotes Flow direction

No.	PLAT BOOK/PAGES	TITLE
1	65/191-206	IRONHORSE
2	67/95-98	THE VILLAS OF IRONHORSE
3	73/52-54	PARCEL T AT IRONHORSE
4	72/184-187	IRONHORSE PARCEL B-1
5	74/77-79	IRONHORSE PARCEL C
6	78/48-49	IRONHORSE PARCEL C REPLAT NO. 1
7	84/124-128	IRONHORSE PARCEL B-2

FOR OUTFALL INFORMATION SEE SHEET 2

FIELD: --  
 DRAWN: SFRN STAFF  
 DESIGNED: --  
 APPROVED: C.A.R.  
 SCALE: AS SHOWN



NORTHERN PALM BEACH COUNTY  
 DISTRICT

NORTHERN PALM BEACH COUNTY  
 IMPROVEMENT DISTRICT  
 FACILITIES MAP UNIT OF DEVELOPMENT NO. 24  
 IN SECTIONS 22 & 27, T. 42 S., R. 42 E.  
 PALM BEACH COUNTY, FLORIDA

SHEET 1 OF 2  
 DATE: 06-15-06  
 EXHIBIT 24 (1)

No.	RECORDING DATA	INST. DATE	RECORDING DATE	REMARKS
T-1	PB 65/191-206		6-26-90	WATER MANAGEMENT TRACT
T-2				WATER MANAGEMENT TRACT
T-3				WATER MANAGEMENT TRACT
T-4				WATER MANAGEMENT TRACT
T-5				WATER MANAGEMENT TRACT
T-6				WATER MANAGEMENT TRACT
T-7				WATER MANAGEMENT TRACT
T-8				WATER MANAGEMENT TRACT
T-9				WATER MANAGEMENT TRACT
T-10				WATER MANAGEMENT TRACT
T-11				WATER MANAGEMENT TRACT
T-12				WATER MANAGEMENT TRACT
T-13				WATER MANAGEMENT TRACT
T-14				WATER MANAGEMENT TRACT
T-15				WATER MANAGEMENT TRACT
T-16				RECHARGE WELL PURPOSES
T-17	PB 65/191-206		06-26-90	RECHARGE WELL PURPOSES
T-18	ORB 6148/866-867	02-03-89	08-01-90	NPBCID LANDS NOT IN UNIT 24
T-19	PB 73/52-54		08-05-94	WATER MANAGEMENT TRACT
T-20	PB 84/124-128		03-17-99	WATER MANAGEMENT TRACT

No.	TYPE	RECORDING DATA	INST. DATE	RECORDING DATE	REMARKS
E-1	WMAE	PB 65/191-206		6-26-90	
E-2	WME				
E-3	WMAE				
E-4	WMAE				
E-5	WME				
E-6	WMAE				
E-7	WMAE				
E-8	WMAE				
E-9	WMAE				
E-10	WMAE				
E-11	WME				
E-12	WME				
E-13	WMAE				
E-14	WME				
E-15	WMAE				
E-16	WME				
E-17	WMAE				
E-18	WME				
E-19	WME				
E-20	WMAE				
E-21	WME				
E-22	WME				
E-23	WMAE				
E-24	WMAE				
E-25	WME				
E-26	WMAE				
E-27	WME				
E-28	WMAE				
E-29	WME				
E-30	IEE			6-26-90	
E-31	GCAE	ORB 6519/1872-1875	7-10-90	7-17-90	
E-32	GCAE				
E-33	GCAE				
E-34	GCAE				
E-35	GCAE				
E-36	GCAE				
E-37	GCAE	ORB 6519/1872-1875	7-10-90	7-17-90	IEE NOT WITHIN UNIT 24
E-38	IEE	ORB 6148/866-867	8-16-87	9-18-87	IEE NOT WITHIN UNIT 24
E-39	WME	ORB 6148/866-867	8-01-89	8-01-89	WME FOR OUTFALL PURPOSES NOT WITHIN UNIT 24
E-40	IEE	PB 73/52-54	8-05-94	8-05-94	
E-41	IEE	PB 73/52-54	8-05-94	8-05-94	
E-42	IEE	PB 72/184-187	6-30-94	6-30-94	
E-43	IEE	PB 74/77-79	2-23-95	2-23-95	
E-44	IEE	PB 84/124-128	3-17-99	3-17-99	
E-45	WMAE	PB 84/124-128	3-17-99	3-17-99	

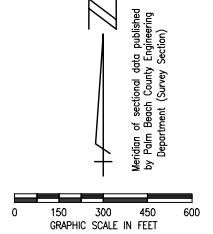
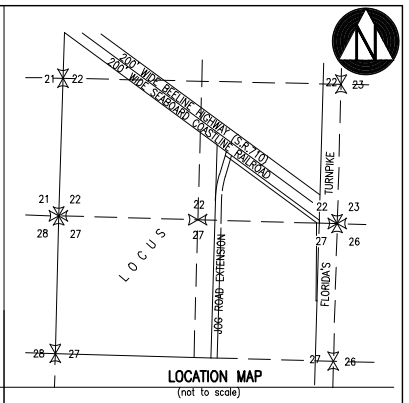

C:\Users\jflanagan\Documents\Projects\B-1317\NPBCID UNIT 24\Facilities Map 24\unit24.mxd

INFORMATION SHOWN HEREON DOES NOT CONSTITUTE, NOR DOES IT REPRESENT, A SURVEY OF THE SUBJECT PREMISES.

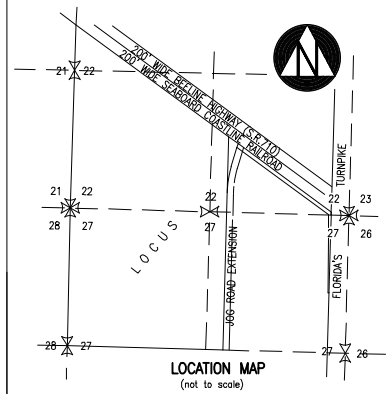
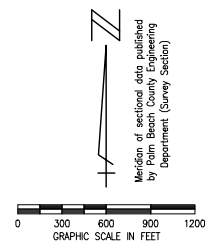
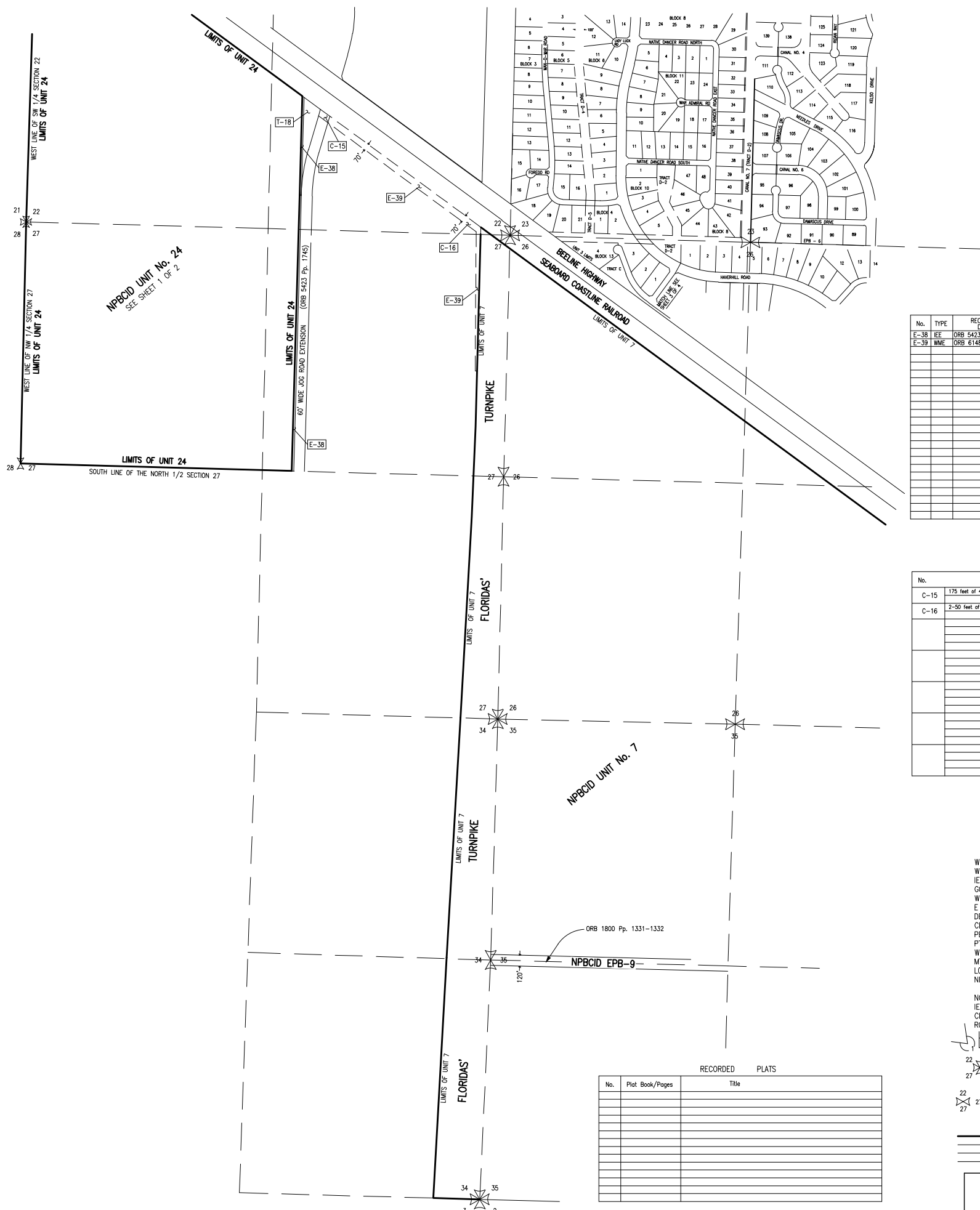

NPBCID EASEMENTS					
No.	TYPE	RECORDING DATA	INST. DATE	RECORDING DATE	REMARKS
E-38	IEE	ORB 5423/1745-1752	8-16-87	9-18-87	IEE NOT IN UNIT 24
E-39	WME	ORB 6148/866-871	2-03-89	8-01-89	WME FOR OUTFALL PURPOSES NOT IN UNIT 24

NPBCID OWNED TRACTS				
No.	RECORDING DATA	INST. DATE	RECORDING DATE	REMARKS
T-18	ORB 6148/801-806	02-03-89	08-01-90	NPBCID LANDS NOT IN UNIT 24

NPBCID FACILITIES	
No.	REMARKS
C-15	175 feet of 48" Dia. RCP, East IE 12.22, West IE 12.58
C-16	2-50 feet of 42" Dia. RCP, IE 11.5

- LEGEND:**
- WME denotes Water Management Easement
  - WMME denotes Water Management Maintenance
  - IEE denotes Ingress-Egress Easement
  - GCAE denotes Golf Course Access Easement
  - WMAE denotes Water Management Access Easement
  - E denotes Utility Easement
  - DE denotes Drainage Easement
  - CE denotes Conservation Easement
  - PE denotes Preservation Easement
  - PT denotes Wetland Preservation Tract
  - WPA denotes Wetland Preservation Area WMT
  - MT denotes Water Management Tract
  - LOA denotes Land Owners Agreement
  - NPBCID denotes Northern Palm Beach County Improvement District
  - NGVD denotes National Geodetic Vertical Datum
  - IE denotes Invert Elevation (NGVD)
  - CMP denotes Corrugated Metal Pipe
  - RCP denotes Reinforced Concrete Pipe
  - denotes Recorded Plat Corner
  - denotes Palm Beach County Section Corner
  - denotes Palm Beach County Section Quarter Corner
  - denotes NPBCID Unit Boundary
  - denotes NPBCID Fee Simple Tract
  - denotes NPBCID Easements
  - denotes Palm Beach County Section Lines

- IP-1 denotes Irrigation Pump
- E-1 denotes District Easement
- T-1 denotes District Owned Tract
- F-1 denotes Flashboard Riser
- W-1 denotes Weir
- PS-1 denotes Pump Station
- OS-2 denotes Operable Gate Structure
- RW-1 denotes Recharge Well
- MW-1 denotes Hazardous Material Monitoring Well
- WQ-1 denotes Water Quality Sampling Station
- SG-1 denotes Staff Gauge
- RG-1 denotes Rainfall Gauge
- denotes Flow direction

RECORDED PLATS		
No.	Plot Book/Pages	Title

No.	DATE	BY	REVISION
12	12-07-25	JAF	UPDATE FACILITIES MAP
11	11-20-13	JAF	REVISE BORDER
9	02-20-06	MCB	NPBCID FACILITIES UPDATE
8	02-17-05	JCD	NPBCID FACILITIES UPDATE
7	MAR 02	MBS	5 YEAR NPBCID FACILITIES UPDATE
4	01-21-97	KWB	5 YEAR NPBCID FACILITIES UPDATE, ADD SG-1 THRU SG-6

FIELD: -  
 DRAWN: SFRN STAFF  
 DESIGNED: -  
 APPROVED: C.A.R.  
 SCALE: AS SHOWN

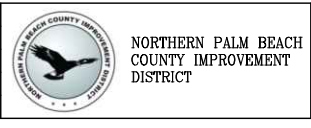

NORTHERN PALM BEACH COUNTY IMPROVEMENT DISTRICT  
 FACILITIES MAP UNIT OF DEVELOPMENT NO. 24  
 IN SECTIONS 22 & 27, T. 42 S., R. 42 E.  
 PALM BEACH COUNTY, FLORIDA

SHEET 2 OF 2  
 DATE: 06-15-06  
 EXHIBIT 24 (2)