

Current File Name: C:\Users\juzigard\Documents\Jumies Files\WORK\DWG\W056000 NPBCID UNIT 4\Facilities Map 4\Unit 4 F002.dwg
 Date/Time: Wed, 18 Nov 2020 - 9:53am
 Path Name: C:\Users\juzigard\Documents\Jumies Files\WORK\DWG\W056000 NPBCID UNIT 4\Facilities Map 4\Unit 4 F002.dwg

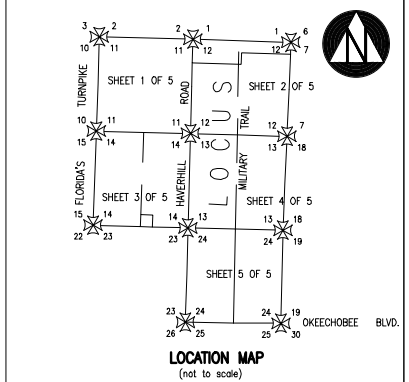
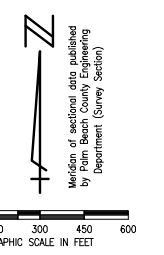
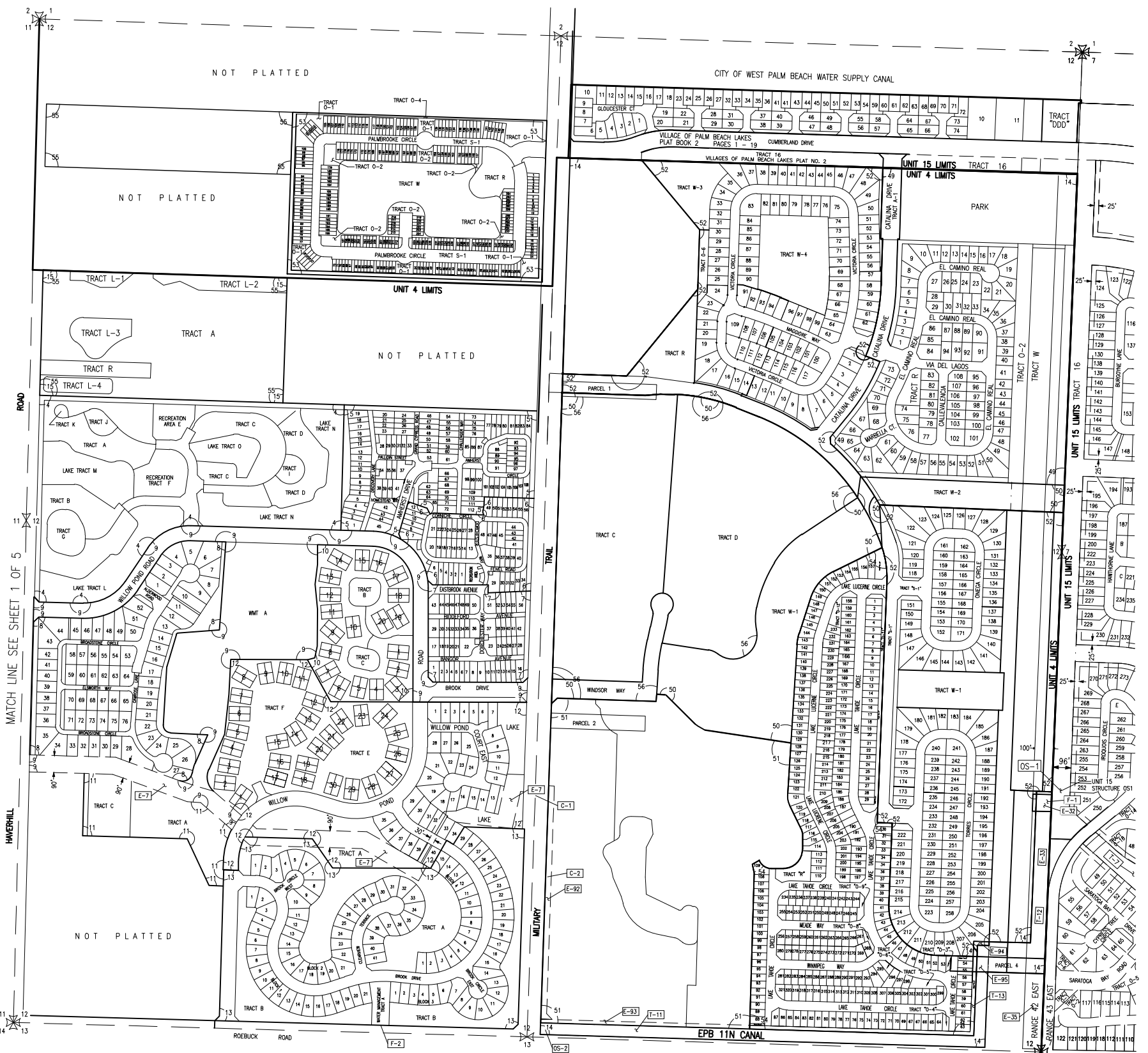

No.	TYPE	RECORDING DATA	INST. DATE	RECORDING DATE	REMARKS
E-7	WME	ORB 4388/224-225	10-22-84	11-25-84	
E-31	WME	ORB 3824/203-204	10-8-82	11-12-82	RELEASED ORB 8871/1107-1109
E-32	WME	ORB 3824/205-206	10-8-82	11-12-82	
E-33	WME	ORB 3824/203-204	10-8-82	11-12-82	RELEASED ORB 8871/1107-1109
E-35	WME	ORB 5394/1202	8-18-87	8-24-87	RELEASED PORTION OF ORB 3824/203-204
E-90	ORB	ORB 3816/1255-1258	10-08-82	10-29-82	TEMP. EASEMENT RELEASED ORB 8871/1107-1109
E-92	WME	ORB 8871/1117-1125	5-05-95	10-10-95	
E-93	WME	ORB 8871/1126-1136	5-05-95	10-10-95	48" Aluminum gate with telemetry
E-94	WME	ORB 8871/1126-1136	5-05-95	10-10-95	
E-95	WME	ORB 9032/157-162	11-06-95	12-07-95	

No.	RECORDING DATA	INST. DATE	RECORDING DATE	REMARKS
T-11	ORB 8871/1110-1116	5-05-95	10-10-95	
T-12	ORB 8871/1110-1116	5-05-95	10-10-95	
T-13	ORB 8871/1126-1136	8-10-95		TRACT O-1

No.	REMARKS
F-1	60 feet 2'-6" Dia. CMP IE 6.0 w/flashboards riser
F-2	50 feet 42" Dia. CMP w/steel plate in riser Top EL. 17.8 3.75 feet wide by 0.8 feet high rectangular orifice EL. 13.0 with variable aluminum plate
OS-2	EL. Min. 12.0
C-1	180 feet 60" Dia. RCP, E 7.74
C-2	1307 feet 72" Dia. RCP, IE 6.50

- LEGEND:**
- WME denotes Water Management Easement
 - WME denotes Water Management Maintenance
 - IEE denotes Ingress-Egress Easement
 - GCAE denotes Golf Course Access Easement
 - WMAE denotes Water Management Access Easement
 - E denotes Easement
 - DE denotes Drainage Easement
 - CE denotes Conservation Easement
 - PE denotes Preservation Easement
 - PT denotes Wetland Preservation Tract
 - WPA denotes Wetland Preservation Area WMT
 - MT denotes Water Management Tract
 - LOA denotes Land Owners Agreement
 - NPBCID denotes Northern Palm Beach County Improvement District
 - NGVD denotes National Geodetic Vertical Datum
 - IE denotes Invert Elevation (NGVD)
 - CMP denotes Corrugated Metal Pipe
 - RCP denotes Reinforced Concrete Pipe
 - denotes Recorded Plat Corner
 - denotes Palm Beach County Section Corner
 - denotes Palm Beach County Section Quarter Corner
 - denotes NPBCID Unit Boundary
 - denotes NPBCID Fee Simple Tract
 - denotes NPBCID Easements
 - denotes Palm Beach County Section Lines
- IP-1 denotes Irrigation Pump
 - E-1 denotes District Easement
 - T-1 denotes District Owned Tract
 - F-1 denotes Flashboard Riser
 - W-1 denotes Weir
 - PS-1 denotes Pump Station
 - C-1 denotes Culvert
 - TE-1 denotes Telemetry Catwalk with Metritape
 - OS-2 denotes Operable Gate Structure
 - denotes Recharge Well
 - denotes Storage Well
 - denotes Hazardous Material Monitoring Well
 - denotes Water Quality Sampling Station
 - denotes Staff Gauge
 - denotes Rainfall Gauge
 - denotes Flow direction

No.	Plat Book/Pages	Title
4	PB 52/20-22	LAKEVIEW GREEN PLAT NO. 4-B
5	PB 60/56-57	LAKEVIEW GREEN PLAT NO. 8
6	PB 57/40-41	LAKEVIEW GREEN PLAT NO. 7 PUD
7	PB 54/38-39	LAKEVIEW GREEN PLAT NO. 6
8	PB 64/139-140	LAKEVIEW GREEN PLAT NO. 9
9	PB 50/186-188	LAKEVIEW GREEN PLAT NO. 4-A
10	PB 51/30-31	LAKEVIEW GREEN PLAT NO. 5
11	PB 49/42-43	LAKEVIEW GREEN PLAT NO. 3
12	PB 46/136-137	LAKEVIEW GREEN PLAT NO. 2
13	PB 40/20-22	LAKEVIEW GREEN PLAT NO. 1
14	PB 54/35	BRIGER TRACT PLAT NO. 1
15	PB 60/51-52	J. MORSE GERIATRIC CENTER
49	PB 75/162-165	THE LAKES OF LAGUNA

No.	Plat Book/Pages	Title
50	PB 89/117-120	WINDSOR AT PALM BEACH LAKES
51	PB 92/44-46	SAN MARINO AT BEAR LAKES
52	PB 90/138-144	BRIGER PARCELS B, E, AND F
53	PB 92/183-197	PALMBOCKE TOWNHOMES
54	PB 93/164-170	BRIGER PARCELS G, H, AND J
55	PB 99/24-26	MORSE SENIOR CAMPUS
56	PB 96/124-125	WINDSOR AT PALM BEACH LAKES PLAT 2
59	PB 108/188-189	THE CHILDREN'S PLACE AT HOMESAFE

No.	DATE	BY	REVISION
25	11-23-13	JAF	REVISE BORDER
24	03-07-07	DHM	ADD CHILDREN'S PLACE@HOMESAFE
23	05-14-99	JCO	NPBCID FACILITIES UPDATE
19	7-19-04	JCO	ADDED BRIGER PARCELS G, H AND J, AND TRACT O-1
17	02	MES	5 YEAR NPBCID FACILITIES UPDATE, REV F-4
16	10-16-01	MES	ADD E-99, E-100, P/O REL E-W, PLAT 50, 51, 52, 53
13	01-20-97	KMB	5 YEAR NPBCID FACILITIES UPDATE, REV F-4
12	2-13-96	KMB	ADD E-95
11	8-25-95	MHC	ADD E-91-94, T-11,12, Plat No. 49
9	7-21-95	MHC	ADD E-90, REV AREA NORTH OF UNIT BNDY
3	2-25-93	MHC	REV. TABLE FOR F-1
2	2-19-92	MHC	ADD PLATS 44,45
1	7-16-91	MHC	REVISE E-8, ADD E-37

INFORMATION SHOWN HEREON DOES NOT CONSTITUTE, NOR DOES IT REPRESENT, A SURVEY OF THE SUBJECT PREMISES.

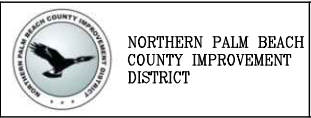

NORTHERN PALM BEACH COUNTY IMPROVEMENT DISTRICT
 FACILITIES MAP
 UNIT OF DEVELOPMENT NO. 4
 SECTIONS 11, 12, 13, 14 & 24,
 T. 1 S., R. 42 E.
 PALM BEACH COUNTY, FLORIDA

DATE: 06-15-06
 SHEET 2 OF 5
 EXHIBIT 4 (2)

FIELD: --
 DRAWN: SRFN STAFF
 DESIGNED: --
 APPROVED: C.A.R.
 SCALE: AS SHOWN

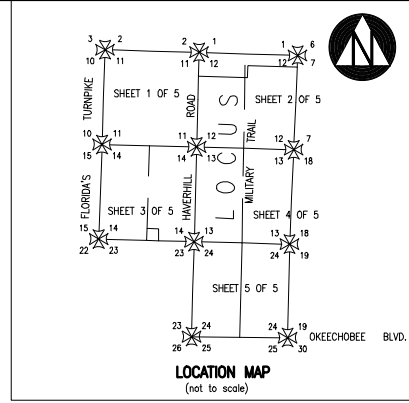
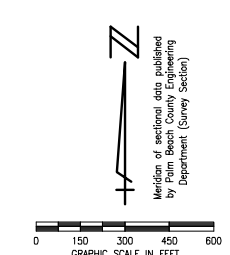
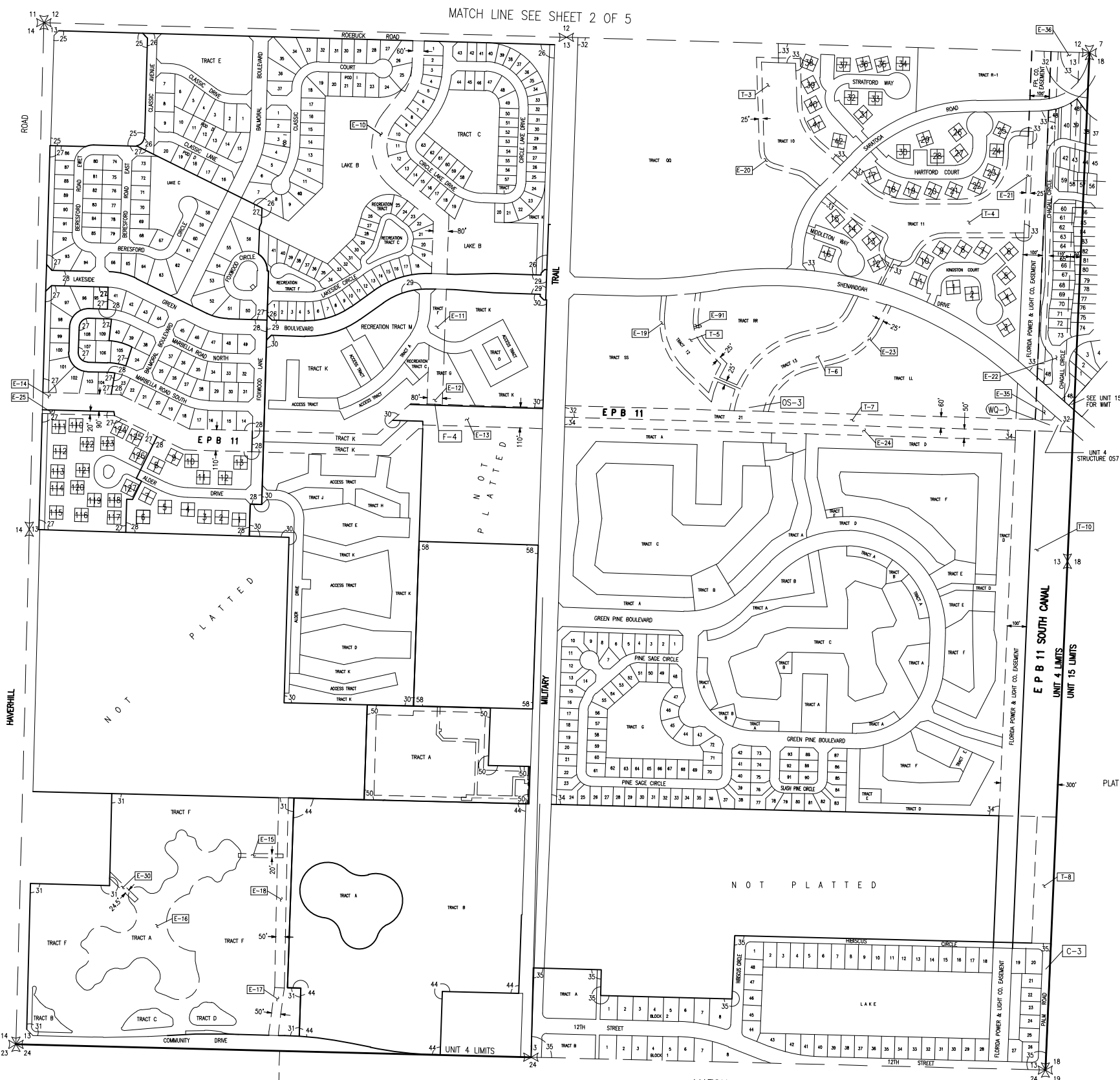

VILLAGES OF THE PALM BEACH LAKES
 PLAT NO. 2
 PLAT BOOK 44 PAGES 1 - 19

No.	TYPE	RECORDING DATA	INST. DATE	RECORDING DATE	REMARKS
E-10	WME	OR 4462/1077-1082	2-4-85	2-7-85	DRAINAGE EASEMENT
E-11	WME	OR 4462/1077-1082	2-4-85	2-7-85	DRAINAGE EASEMENT
E-12	WME	OR 4462/1077-1082	2-4-85	2-7-85	DRAINAGE EASEMENT
E-13	WME	OR 2802/960-961	12-6-77	1-27-78	DRAINAGE EASEMENT
E-14	WME	OR 2802/960-961	12-6-77	1-27-78	DRAINAGE EASEMENT
E-15	WME	PB 66/90-94		8-8-90	
E-16	WME	PB 66/90-94		8-8-90	
E-17	WME	OR 3398/380-382			AS SHOWN ON PB 66/90-94
E-18	WME	OR 3712/847-849			AS SHOWN ON PB 66/90-94
E-19	WME	PB 44/1-19		1-29-82	
E-20	WME	PB 44/1-19		1-29-82	
E-21	WME	PB 44/1-19		1-29-82	
E-22	WME	OR 2418/823-824	5-6-75	5-15-75	RELEASED ORB 4643, PG 1837
E-23	WME	PB 44/1-19		1-29-82	
E-24	WME	OR 1138/396-397	11-24-84	1-4-85	
E-25	WME	OR 1138/394-395	11-24-84	1-4-85	
E-30	WME	PB 66/90-94		8-8-90	
E-35	WME	OR 2418/823-824	5-6-75	5-15-75	RELEASED ORB 4643, PG 1837
E-36	WME	OR 2418/823-824	5-6-75	5-15-75	RELEASED ORB 4643, PG 1837
E-91	IE	OR 8848/708-714	5-30-95	7-24-95	

No.	RECORDING DATA	INST. DATE	RECORDING DATE	REMARKS
T-3	PB 44/1-19		1-29-82	WATER MAN. TRACT 10, ORB 8752/1953-1958
T-4	PB 44/1-19		1-29-82	WATER MAN. TRACT 11, ORB 8752/1953-1958
T-5	PB 44/1-19		1-29-82	WATER MAN. TRACT 12, ORB 8752/1953-1958
T-6	PB 44/1-19		1-29-82	WATER MAN. TRACT 13, ORB 8752/1953-1958
T-7	PB 44/1-19		1-29-82	WATER MAN. TRACTS 20, 21, ORB 8752/1953-58
T-8	ORB 2445/1718	7-21-75	8-11-75	
T-10	ORB 2897/1340	7-6-78	7-24-78	

No.	REMARKS
C-3	756 feet 2-72" Dia. CMP IE 6.0 w/conc. headwalls
OS-3	55' wide Sheet Pile Weir EL=12.0, 3 - 5' gates EL=3.5
WQ-1	Water Quality Sampling Station
F-4	54" Aluminum Plate Weir at Crest EL 16.7' and 0.8' high x 1.6' wide rectangular bleeder at IE 13.0,
	66" 48" DIA. cap
OS-7	55' concrete Weir Crest EL 12.0' and 48"x48" operable gate w/bottom at 8.0' (open downward)

NOTE: W-7 is a 55' concrete Weir Crest EL 12.0' and 48"x48" operable gate w/bottom at 8.0' (open downward). See Unit 15, drawing No 4

LEGEND:

- WME denotes Water Management Easement
- WME denotes Water Management Maintenance
- IE denotes Ingress-Egress Easement
- GC AE denotes Golf Course Access Easement
- WMAE denotes Water Management Access Easement
- E denotes Utility Easement
- DE denotes Drainage Easement
- CE denotes Conservation Easement
- PE denotes Preservation Easement
- PT denotes Wetland Preservation Tract
- WPA denotes Wetland Preservation Area WMT
- MT denotes Water Management Tract
- LOA denotes Land Owners Agreement
- NPBCID denotes Northern Palm Beach County Improvement District
- NGVD denotes National Geodetic Vertical Datum
- IE denotes Invert Elevation (NGVD)
- CMP denotes Corrugated Metal Pipe
- RCP denotes Reinforced Concrete Pipe
- denotes Recorded Plat Corner
- denotes Palm Beach County Section Corner
- denotes Palm Beach County Section Quarter
- denotes NPBCID Unit Boundary
- denotes NPBCID Fee Simple Tract
- denotes NPBCID Easements
- denotes Palm Beach County Section Lines
- IP-1 denotes Irrigation Pump
- E-1 denotes District Easement
- T-1 denotes District Owned Tract
- F-1 denotes Flashboard Riser
- W-1 denotes Weir
- PS-1 denotes Pump Station
- C-1 denotes Culvert
- TE-1 denotes Telemetry Catwalk with Metritape
- OS-2 denotes Operable Gate Structure
- RW-1 denotes Recharge Well
- MW-1 denotes Hazardous Material Monitoring Well
- WQ-1 denotes Water Quality Sampling Station
- SG-1 denotes Staff Gauge
- RG-1 denotes Rainfall Gauge
- denotes Flow direction

No.	Plat Book/Pages	Title
25	PB 58/76-77	U.S. POST OFFICE HAVERRILL BRANCH
26	PB 50/105-107	PALM CLUB WEST VILLAGE II
27	PB 36/82-85	FOXWOOD ESTATES PLAT NO. 2
28	PB 34/78-80	FOXWOOD ESTATES PLAT NO. 1
29	PB 40/124-125	FOXWOOD ESTATES PLAT NO. 3
30	PB 49/109-111	PALM CLUB WEST VILLAGE I
31	PB 66/90-94	PALM LAKES APARTMENT COMPLEX, A PORTION OF THE DORFMAN PUD
32	PB 44/1-19	VILLAGES OF PALM BEACH LAKES PLAT NO. 2
33	PB 62/141-146	STAMFORD AT THE VILLAGES OF PALM BEACH LAKES
34	PB 45/131-133	THE PALM CLUB
35	PB 26/35	GARDEN LAKE
44	PB 68/75-77	JEWISH COMMUNITY CAMPUS
48	PB 72/97-99	THE CLASSICS AT BEAR LAKES
50	PB 38/58	METZER JEWISH ACADEMY
58	PB 105/51-52	MARAVILLA AT VILLAGES

No.	DATE	BY	REVISION
25	11-20-13	JAF	REVISE BORDER
23	8-12-08	DM	NPBCID FACILITIES UPDATE ADDD PLAT 58
22	5-1-06	DM	NPBCID FACILITIES UPDATE OS-3
21	02-16-08	DM	NPBCID FACILITIES UPDATE
20	02-14-08	JCD	NPBCID FACILITIES UPDATE
18	DEC 02	STAFF	ADD PLAT OF METER JEWISH ACADEMY
17	MAR 02	MBS	5 YEAR NPBCID FACILITIES UPDATE, REV F-4
13	01-30-97	XMB	5 YEAR NPBCID FACILITIES UPDATE, W-2, F-1 THRU F-4, C-1 THRU C-4
11	9-25-95	MHC	ADD E-91-94, T-11, T2, PLAT NO.49
10	7-30-95	MHC	ORB 8752/1953-1958
8	2-15-95	AJP	RELEASE PART OF E-22, E-35, E-36
5	6-29-83	MHC	ADD W-2
2	2-12-82	MHC	ADD PLATS 44,45
1	7-16-81	MHC	REVISE E-8, ADD E-37

Data Time : Tue, 10 Nov 2020 - 1:23pm
 Current Display : BColor
 Path Name : C:\Users\jflizgrald\Documents\Jamas Files\WORK DWG\5000 NPBCID UNIT 4\Facilities Map A\Unit 4 FMD4.dwg

INFORMATION SHOWN HEREON DOES NOT CONSTITUTE, NOR DOES IT REPRESENT, A SURVEY OF THE SUBJECT PREMISES.

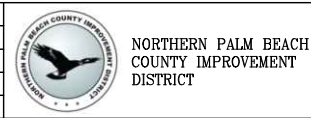

NORTHERN PALM BEACH COUNTY IMPROVEMENT DISTRICT
 FACILITIES MAP
 UNIT OF DEVELOPMENT NO. 4
 SECTIONS 11, 12, 13, 14 & 24,
 T. 43 S., R. 42 E.
 PALM BEACH COUNTY, FLORIDA

DATE: 06-15-06
 SHEET 4 OF 5
 EXHIBIT 4 (4)

Data Time: Tue, 10 Nov 2020 - 1:22pm
 Current Plotstyle: B:Color
 Path Name: C:\Users\jfrizgrala\Documents\Jannies Files\WORK\DWG\WFO5000 NPBCID\UNIT 4\Facilities Map A\FMO5.dwg

INFORMATION SHOWN HEREON DOES NOT
 CONSTITUTE, NOR DOES IT REPRESENT, A
 SURVEY OF THE SUBJECT PREMISES.

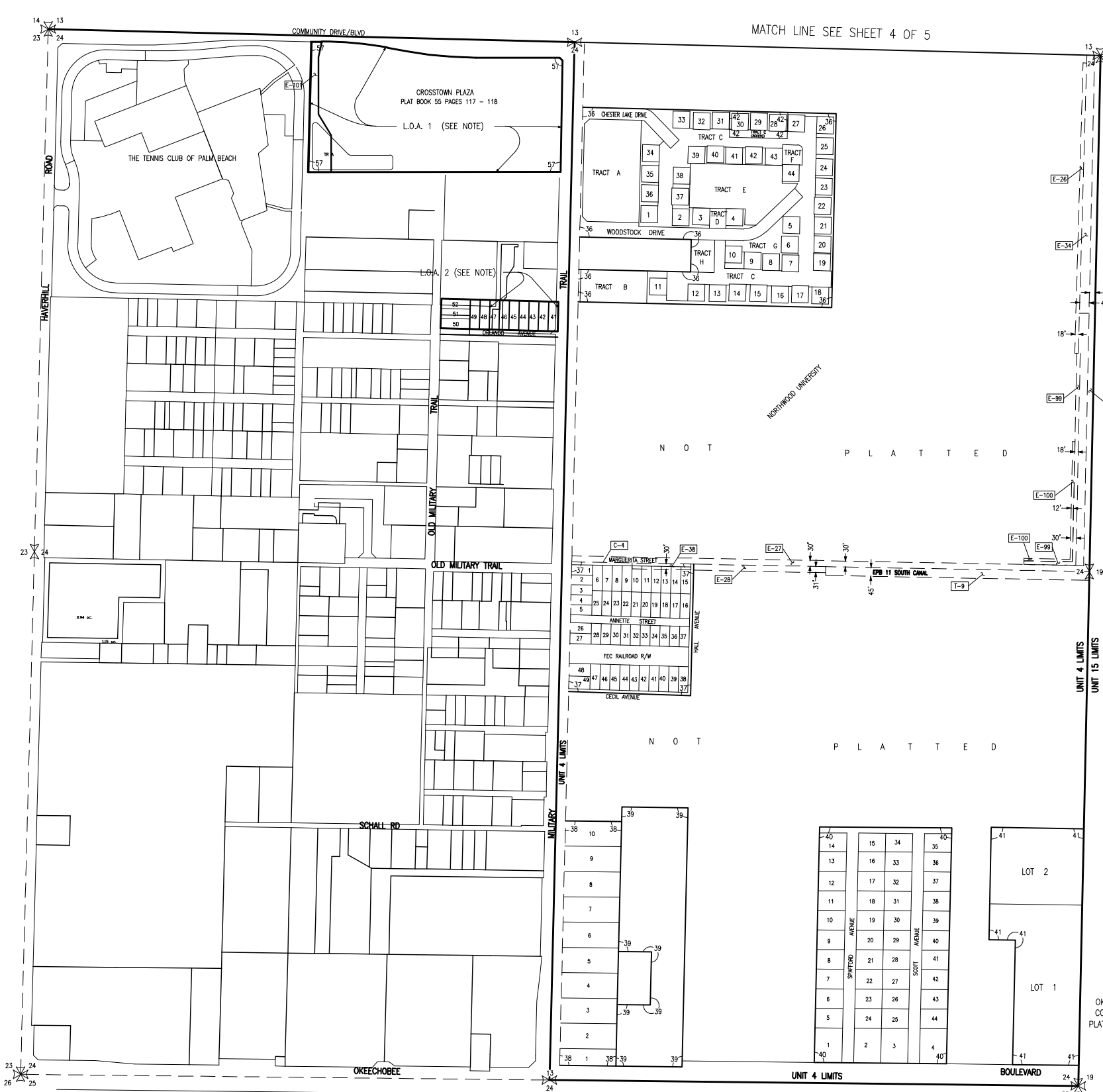

MATCH LINE SEE SHEET 4 OF 5

VILLAGES OF PALM BEACH LAKES
 PLAT NO. 2
 PLAT BOOK 44 PAGES 1 - 19

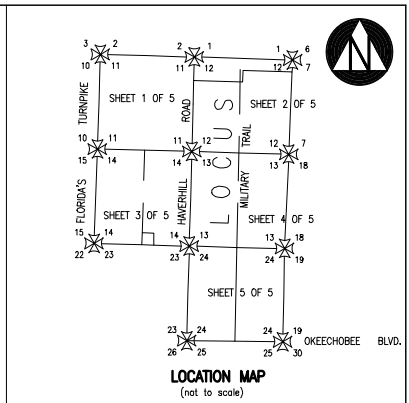
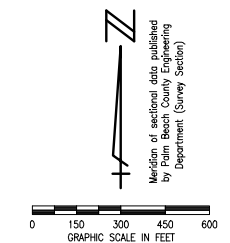

No.	TYPE	RECORDING DATA	INST DATE	RECORDING DATE	REMARKS
E-26	WMME	ORB 5367/1063-1065	6-12-87	7-28-87	
E-27	WMME	ORB 1634/1199-1200	1-28-87	1-18-88	
E-28	WME	ORB 6262/248-251	10-4-89	11-15-89	
E-34	WME	ORB 3600/457	7-9-81	9-23-81	
E-38	WME	ORB 7710/752-758	5-04-93	5-17-93	
E-99	WME	ORB 12592/1965-1971	5-21-01	5-29-01	
E-100	WMME	ORB 12592/1993-1999	5-23-01	5-29-01	

No.	RECORDING DATA	INST DATE	RECORDING DATE	REMARKS
T-9	ORB 2936/567-568	7-31-78	10-4-78	WATER MANAGEMENT TRACT

No.	RECORDING DATA	INST DATE	RECORDING DATE	REMARKS
C-4	360 feet of 72" Dia. RCP IE 7.15			

NOTE

- LOA 1, is included within UNIT 4, by Landowner's Agreement dated 9-24-86 and recorded in Official Record Book 5640 at pages 414 through 418.
- LOA 2, is included within UNIT 4, by Landowner's Agreement dated 3-31-88 and recorded in Official Record Book 5640 at pages 409 through 413.

- LEGEND:**
- WME denotes Water Management Easement
 - WMME denotes Water Management Maintenance
 - IEE denotes Ingress-Egress Easement
 - GCAE denotes Golf Course Access Easement
 - WMAE denotes Water Management Access Easement
 - E denotes Utility Easement
 - DE denotes Drainage Easement
 - CE denotes Conservation Easement
 - PE denotes Preservation Easement
 - PT denotes Wetland Preservation Tract
 - WPA denotes Wetland Preservation Area WMT
 - MT denotes Water Management Tract
 - LOA denotes Land Owners Agreement
 - NPBCID denotes Northern Palm Beach County Improvement District
 - NGVD denotes National Geodetic Vertical Datum
 - IE denotes Invert Elevation (NGVD)
 - CMP denotes Corrugated Metal Pipe
 - RCP denotes Reinforced Concrete Pipe
 - IP-1 denotes Irrigation Pump
 - E-1 denotes District Easement
 - T-1 denotes District Owned Tract
 - F-1 denotes Flashboard Riser
 - W-1 denotes Weir
 - PS-1 denotes Pump Station
 - C-1 denotes Culvert
 - TE-1 denotes Telemetry Catwalk with Metritape
 - OS-2 denotes Operable Gate Structure
 - RW-3 denotes Recharge Well
 - MW-1 denotes Hazardous Material Monitoring Well
 - WQ-1 denotes Water Quality Sampling Station
 - SG-1 denotes Staff Gauge
 - RG-1 denotes Rainfall Gauge
 - Flow direction symbol denotes Flow direction

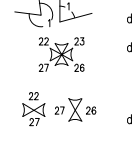

denotes NPBCID Unit Boundary
 denotes NPBCID Fee Simple Tract
 denotes NPBCID Easements
 denotes Palm Beach County Section Lines

No.	DATE	BY	REVISION
25	11-20-13	JAF	REVISE BORDER
22	5-1-08	DHM	NPBCID FACILITIES UPDATE NETWORK
21	02-16-08	MCB	NPBCID FACILITIES UPDATE
20	02-14-08	JCD	NPBCID FACILITIES UPDATE
17	MAR 02	MBS	5 YEAR NPBCID FACILITIES UPDATE, REV F-4
16	10-16-01	MBS	ADD E-99, E-100, P/O REL E-8 ADD PLAT 50, 51, 52 5 YEAR NPBCID FACILITIES UPDATE, W-2
13	01-20-97	KMB	F-1 THRU F-4, C-1 THRU C-4
4	8-24-88	MHC	ADD E-38
3	9-20-88	MHC	REVISE PLAT 37 REFERENCE
2	2-13-88	MHC	ADD PLATS 44,45
1	7-16-81	MHC	REVISE E-8, ADD E-37

FIELD: -
DRAWN: SFRN STAFF
DESIGNED: -
APPROVED: C.A.R.
SCALE: AS SHOWN

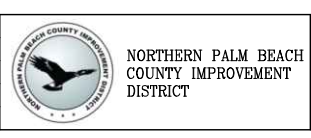

NORTHERN PALM BEACH COUNTY IMPROVEMENT DISTRICT
 FACILITIES MAP
 UNIT OF DEVELOPMENT NO. 4
 SECTIONS 11, 12, 13, 14 & 24,
 T. 43 S., R. 42 E.
 PALM BEACH COUNTY, FLORIDA
 DATE: 06-13-06
 SHEET 5 OF 5
 EXHIBIT 4 (5)