

Drawn: F. S. Nov. 2013, 1:25:11 PM
 Path Name: C:\Projects\URP_W\WFD50000\CAD\Unit-1\Facilities_Map_T1\unit1.mxd.dwg
 Owner: Facilities - B. Collier
 Title: Unit 11

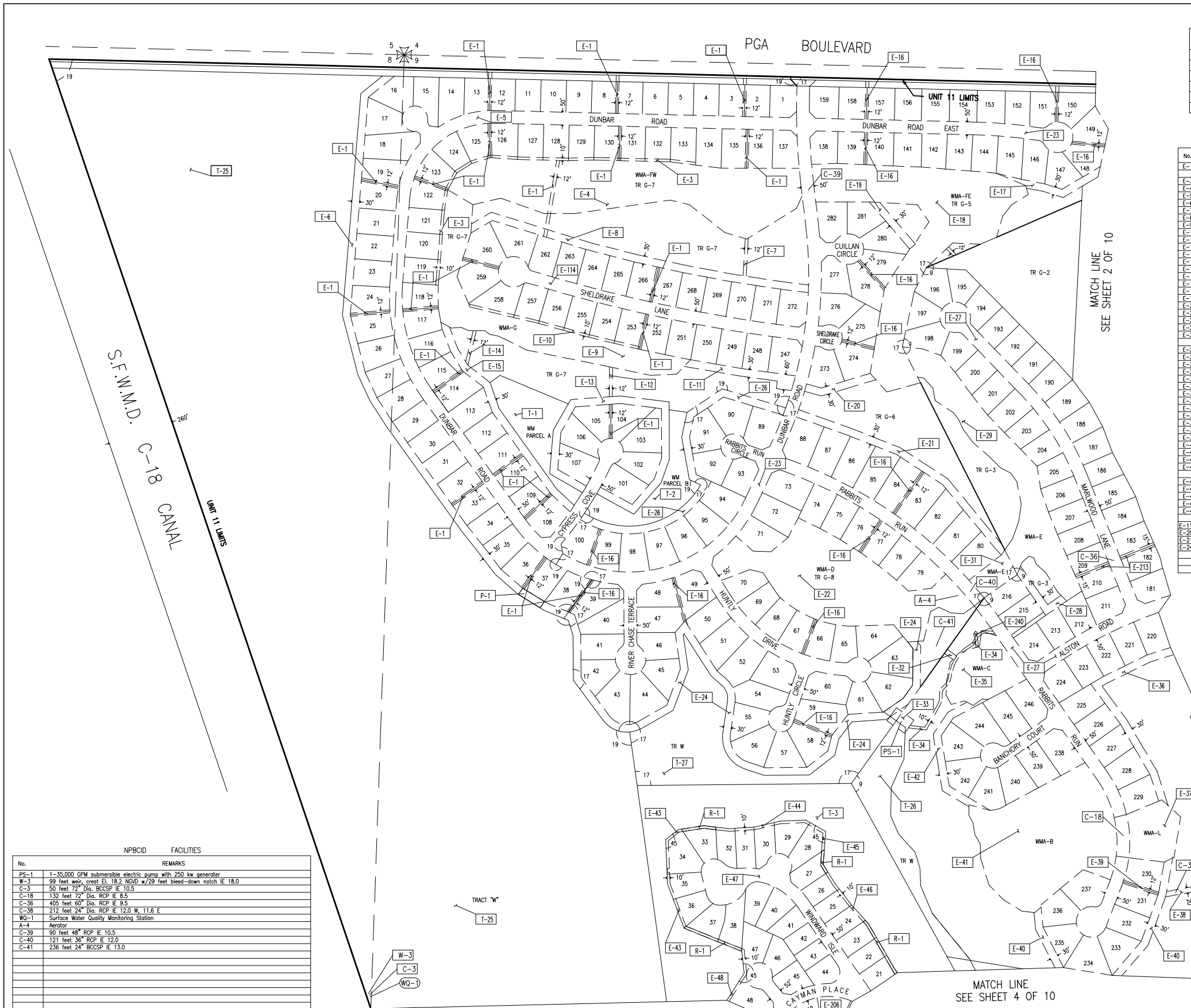

No.	RECORDING DATA	INST. DATE	RECORDING DATE	REMARKS
P-1	ORB 19460/1813	10-26-05	10-31-05	PER-11-323- FENCE AND DECK

No.	TYPE	RECORDING DATA	INST. DATE	RECORDING DATE	REMARKS
E-1	DE	PB 47/153-157		4-5-84	TYPICAL 12' DE
E-3	WME	PB 47/153-157		4-5-84	
E-4	WME	PB 47/153-157		4-5-84	WMA-FW
E-5	IEE	PB 47/153-157		4-5-84	ALSO A WMAE
E-6	DE	PB 47/153-157		4-5-84	ALSO A WME TRACT W
E-7	DE	PB 47/153-157		4-5-84	
E-8	DE	PB 47/153-157		4-5-84	ALSO A WME
E-9	WME	PB 47/153-157		4-5-84	WMA-G
E-10	WME	PB 47/153-157		4-5-84	
E-11	DE	PB 47/153-157		4-5-84	ALSO A WME
E-12	DE	PB 47/153-157		4-5-84	
E-13	DE	PB 47/153-157		4-5-84	ALSO A WME
E-14	DE	PB 47/153-157		4-5-84	
E-15	DE	PB 47/153-157		4-5-84	ALSO A WME
E-16	DE	PB 45/141-143		4-19-83	TYPICAL 12' DE
E-17	WME	PB 45/141-143		4-19-83	
E-18	WME	PB 45/141-143		4-19-83	WMA-FE
E-19	DE	PB 45/141-143		4-19-83	ALSO A WME
E-20	DE	PB 45/141-143		4-19-83	
E-21	DE	PB 45/141-143		4-19-83	ALSO A WME
E-22	WME	PB 45/141-143		4-19-83	WMA-D
E-23	IEE	PB 45/141-143		4-19-83	ALSO A WMAE
E-24	DE	PB 45/141-143		4-19-83	ALSO A WME TRACT W
E-26	DE	PB 45/141-143		4-19-83	ALSO A WME
E-27	IEE	PB 40/190-193		10-20-80	ALSO A WMAE
E-28	WME	PB 40/190-193		10-20-80	
E-29	WME	PB 40/190-193		10-20-80	WMA-E
E-31	WME	PB 45/141-143		4-19-83	WMA-E
E-32	WME	PB 40/190-193		10-20-80	
E-33	PSE	ORB 5202/0568-0572	1-26-87	3-11-87	PUMP STATION EASEMENT
E-34	WMAE	ORB 5202/0568-0572	1-26-87	3-11-87	
E-35	WME	PB 40/190-193		10-20-80	WMA-C
E-36	WME	PB 40/190-193		10-20-80	
E-37	WME	PB 40/190-193		10-20-80	WMA-L
E-38	WME	PB 40/190-193		10-20-80	
E-39	DE	PB 40/190-193		10-20-80	ALSO A WME
E-40	WME	PB 40/190-193		10-20-80	
E-41	WME	PB 40/190-193		10-20-80	WMA-B
E-42	WME	PB 40/190-193		10-20-80	
E-43	WMAE	PB 59/198-202		6-13-88	ORB 5116/0531-0539 P/O REL ORB 10117/ 1115 P/O REL ORB 6316/1733
E-44	WMAE	PB 59/198-202		6-13-88	ORB 5116/0531-0539
E-45	WMAE	PB 59/198-202		6-13-88	ORB 5116/0531-0539
E-46	WMAE	PB 59/198-202		6-13-88	ORB 5116/0531-0539
E-47	IEE	PB 59/198-202		6-13-88	
E-48	WMAE	PB 59/198-202		6-13-88	ORB 5116/0531-0539
E-114	IEE	PB 47/153-157		4-5-84	ALSO A WMAE
E-206	WMAE	PB 59/198-202		6-13-88	
E-213	WME	PB 40/190-193		10-20-80	
E-240	UE	ORB 8389/1875-1882	7-1-94	8-16-94	AERATOR EASEMENT

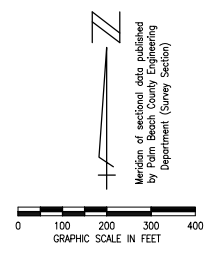
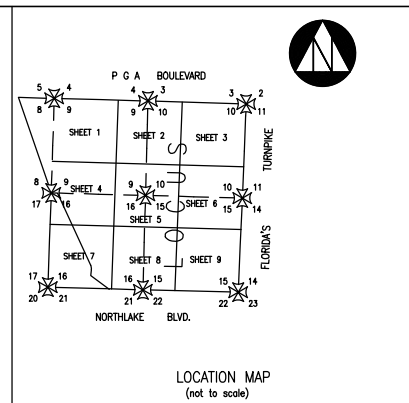

No.	REMARKS
PS-1	1-35,000 GPM submersible electric pump with 250 kw generator
W-3	99 feet weir, crest El. 18.2 NGVD w/29 feet bleed-down notch IE 18.0
C-3	50 feet 72" Dia. BOSSP IE 10.5
C-18	132 feet 72" Dia. RCP IE 8.5
C-36	405 feet 60" Dia. RCP IE 9.5
C-38	212 feet 24" Dia. RCP IE 12.9 W 11.6 E
WQ-1	Surface Water Quality Monitoring Station
A-4	Aerator
C-39	90 feet 48" RCP IE 10.5
C-40	121 feet 36" RCP IE 12.0
C-41	236 feet 24" BOSSP IE 13.0

No.	RECORDING DATA	INST. DATE	RECORDING DATE	REMARKS
T-1	ORB 5821/1852-1853	8-25-86	9-28-88	WATER MANAGEMENT PARCEL A
T-2	ORB 5821/1852-1853	8-25-86	9-28-88	WATER MANAGEMENT PARCEL B
T-3	ORB 5116/531-539	12-15-86	12-23-86	WATER MANAGEMENT TRACT W
T-25	ORB 5116/531-539	12-15-86	12-23-86	WATER MANAGEMENT TRACT W
T-26	ORB 5116/531-539	12-15-86	12-23-86	WATER MANAGEMENT TRACT W
T-27	ORB 5116/531-539	12-15-86	12-23-86	WATER MANAGEMENT TRACT W

TRACT	RECORDING DATA	REMARKS	DATE
R-1	ORB 6316/1733-1735	PARTIAL RELEASE OF E-43, E-44, E-45, E-46	01-08-90

No.	Plat Book/Pages	Title
9	PB 40/190-193	PGA RESORT COMMUNITY PLAT NO. 4
17	PB 45/141-143	PGA RESORT COMMUNITY PLAT NO. 5
19	PB 47/153-157	PGA RESORT COMMUNITY PLAT NO. 6
45	PB 59/198-202	THE ISLAND

- LEGEND:**
- WME denotes Water Management Easement
 - WMAE denotes Water Management Access Easement
 - IEE denotes Ingress-Egress Easement
 - GCAE denotes Golf Course Access Easement
 - WMAE denotes Water Management Access Easement
 - E denotes Utility Easement
 - DE denotes Drainage Easement
 - CE denotes Conservation Easement
 - PE denotes Preservation Easement
 - PT denotes Wetland Preservation Tract
 - WPA denotes Wetland Preservation Area WMT
 - MT denotes Water Management Tract
 - LOA denotes Land Owners Agreement
 - NPBCD denotes Northern Palm Beach County Improvement District
 - NGVD denotes National Geodetic Vertical Datum
 - IE denotes Invert Elevation (NGVD)
 - CMP denotes Corrugated Metal Pipe
 - RCP denotes Reinforced Concrete Pipe
 - IP-1 denotes Irrigation Pump
 - E-1 denotes District Easement
 - T-1 denotes District Owned Tract
 - F-1 denotes Flashboard Riser
 - W-1 denotes Weir
 - PS-1 denotes Pump Station
 - C-1 denotes Culvert
 - TE-1 denotes Telemetry Cotwalk with Metritape
 - OS-2 denotes Operable Gate Structure
 - RW-1 denotes Recharge Well
 - MW-1 denotes Water Quality Monitoring Station
 - SG-1 denotes Staff Gauge
 - RC-1 denotes Hazardous Material Monitoring Well
 - Flow direction denotes Flow direction
 - Recorded Plat Corner denotes Recorded Plat Corner
 - Palm Beach County Section Corner denotes Palm Beach County Section Corner
 - Palm Beach County Section Quarter Corner denotes Palm Beach County Section Quarter Corner
 - NPBCD Unit Boundary denotes NPBCD Unit Boundary
 - NPBCD Fee Simple Tract denotes NPBCD Fee Simple Tract
 - NPBCD Easements denotes NPBCD Easements
 - Palm Beach County Section Lines denotes Palm Beach County Section Lines

INFORMATION SHOWN HEREON DOES NOT CONSTITUTE, NOR DOES IT REPRESENT, A SURVEY OF THE SUBJECT PREMISES.

FIELD: --
 DRAWN: SFRN STAFF
 DESIGNED: --
 APPROVED: C.A.R.
 SCALE: AS SHOWN

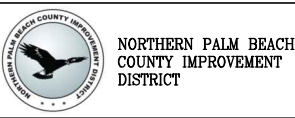

NORTHERN PALM BEACH COUNTY IMPROVEMENT DISTRICT
 FACILITIES MAP
 UNIT OF DEVELOPMENT NO. 11&11A
 IN SECTIONS 8, 9, 10, 15 & 16T, 42 S.R. 42 E.
 PALM BEACH COUNTY, FLORIDA

DATE: 06-15-06
 SHEET 1 OF 10
 EXHIBIT 11 (1)

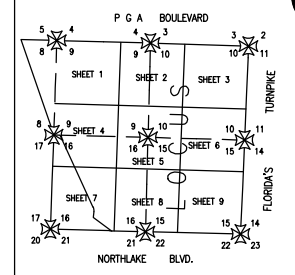

LOCATION MAP (not to scale)

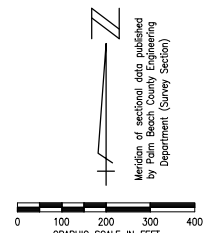

MATCH LINE SEE SHEET 1 OF 10

MATCH LINE SEE SHEET 3 OF 10

MATCH LINE SEE SHEET 1 OF 10

MATCH LINE SEE SHEET 4 OF 10

MATCH LINE SEE SHEET 5 OF 10

No.	REMARKS
C-15	171 feet 24" Dia. RCP IE 13.0
C-17	53 feet 2-54" Dia. RCP w/headwalls IE 9.5
C-19	205 feet 24" Dia. RCP IE 12.4
C-20	110 feet 24" Dia. RCP IE 12.6
C-24	193 feet 42" Dia. RCP IE 8.2
C-25	158 feet 24" Dia. RCP IE 9.96
C-26	144 feet 42" Dia. RCP IE 8.3
C-27	208 feet 36" Dia. RCP IE 10.0
C-28	207 feet 36" Dia. RCP IE 10.0
C-29	470 feet 48" Dia. RCP IE 7.8
C-33	140 feet 30" Dia. BCCSP IE 12.5
C-34	180 feet 36" Dia. BCCSP IE 12.0
C-35	405 feet 60" Dia. RCP IE 9.5
WQ-5	Surface Water Quality Monitoring Station
A-5.6,7	Aerator
C-42	138 feet 2-54" RCP IE 10.5
C-43	387 feet 48" BCCSP IE 11.0
C-44	180 feet 72" RCP IE 7.87
C-45	101 feet 84" RCP IE 0.50
C-46	56 feet 72" RCP IE 7.0
C-47	208 feet 18" RCP IE 9.20
C-48	155 feet 30" RCP IE 10.0
C-49	251 feet 8" DI IE 14.0
C-50	100 feet 15" RCP
C-51	90 feet 30" RCP
C-100	56 feet 2-72" RCP IE 7.0
GH-1	GATE HOUSE

No.	TYPE	RECORDING DATA	INST. DATE	RECORDING DATE	REMARKS
E-27	IEE	PB 40/190-193		10-20-80	ALSO A WMAE
E-30	WME	PB 40/190-193		10-20-80	WMA-K
E-36	WME	PB 40/190-193		10-20-80	
E-38	WME	PB 40/190-193		10-20-80	
E-50	IEE	PB 42/141-143		4-19-83	
E-51	WME	PB 42/141-143		4-19-83	WMA-K
E-52	WME	PB 40/190-193		10-20-80	
E-53	WME	PB 40/190-193		10-20-80	WMA-KK
E-54	WME	PB 40/190-193		10-20-80	
E-55	WME	PB 40/190-193		10-20-80	WMA-J
E-56	WME	PB 40/190-193		10-20-80	WMA-H
E-57	WME	PB 40/190-193		10-20-80	
E-58	WME	PB 40/190-193		10-20-80	
E-59	WME	PB 40/190-193		10-20-80	WMA-I
E-60	WME	PB 40/190-193		10-20-80	
E-61	IEE	PB 43/53-55		9-17-81	ALSO A WMAE
E-62	WME	PB 40/190-193		10-20-80	WMA-A
E-63	DE	PB 43/53-55		9-17-81	
E-64	WME	PB 37/170-182		7-6-79	TRACT L-1
E-65	WME	PB 37/170-182		7-6-79	WATER MANAGEMENT AREA TRACT L-3
E-66	WME	PB 37/170-182		7-6-79	WATER MANAGEMENT AREA
E-67	WMAE	ORB 5383/1197-1200	8-10-87	8-12-87	
E-68	WME	PB 37/170-182		7-6-79	WATER MANAGEMENT AREA
E-69	WME	PB 37/170-182		7-6-79	TRACT L-2
E-70	WMAE	PB 40/60-63		8-6-80	
E-71	IEE	PB 40/60-63		8-6-80	
E-72	IEE	PB 40/60-63		8-6-80	
E-73	WME	PB 40/60-63		8-6-80	TRACT L
E-74	DE	PB 40/60-63		8-6-80	
E-75	IEE	PB 40/60-63		8-6-80	
E-76	WME	PB 40/60-63		8-6-80	TRACT L
E-77	WME	PB 36/198-200		3-14-79	TRACT L-5
E-78	WME	PB 36/198-200		3-14-79	TRACT L-1
E-79	WME	PB 39/147-150		4-16-80	TRACT L
E-80	WME	PB 39/147-150		4-16-80	TRACT L
E-81	WMAE	PB 39/147-150		4-16-80	
E-82	WME	PB 39/147-150		4-16-80	TRACT L
E-83	WMAE	PB 39/147-150		4-16-80	
E-84	WME	ORB 4491/155-263	12-21-84	3-14-85	L-56
E-85	WME	ORB 4491/155-263	12-21-84	3-14-85	L-11/12
E-115	WMAE	PB 40/190-193		10-20-80	
E-116	WMAE	PB 40/190-193		10-20-80	
E-117	WME	PB 40/190-193		10-20-80	
E-251	IEE	ORB 8898/1526-1532	8-08-95	8-30-95	
E-273	IEE	ORB 10594/1739-1744	8-19-98	8-21-98	AERATOR EASEMENT
E-274	WME	ORB 12422/1467-1473	3-28-01	4-02-01	

No.	RECORDING DATA	INST. DATE	RECORDING DATE	REMARKS
T-4	ORB 4380/1770-1779	10-24-84	10-25-84	

- LEGEND:**
- WME denotes Water Management Easement
 - WMME denotes Water Management Maintenance
 - IEE denotes Ingress-Egress Easement
 - GCAGE denotes Golf Course Access Easement
 - WMAE denotes Water Management Access Easement
 - UE denotes Utility Easement
 - DE denotes Drainage Easement
 - CE denotes Conservation Easement
 - PE denotes Preservation Easement
 - PT denotes Wetland Preservation Tract
 - WFA denotes Wetland Preservation Area
 - WMT denotes Water Management Tract
 - MT denotes Water Management Tract
 - LOA denotes Land Owners Agreement
 - NPBCID denotes Northern Palm Beach County Improvement District
 - NGVD denotes National Geodetic Vertical Datum
 - IE denotes Invert Elevation (NGVD)
 - CMP denotes Corrugated Metal Pipe
 - RCP denotes Reinforced Concrete Pipe
 - denotes Recorded Plat Corner
 - denotes Palm Beach County Section Corner
 - denotes Palm Beach County Section Quarter Corner
 - denotes NPBCID Unit Boundary
 - denotes NPBCID Fee Simple Tract
 - denotes NPBCID Easements
 - denotes Palm Beach County Section Lines

- IP-1 denotes Irrigation Pump
- E-1 denotes District Easement
- T-1 denotes District Owned Tract
- F-1 denotes Flashboard Riser
- W-1 denotes Weir
- PS-1 denotes Pump Station
- C-1 denotes Culvert
- TE-1 denotes Telemetry Catwalk with Metritop
- OS-2 denotes Operable Gate Structure
- RW-1 denotes Recharge Well
- MW-1 denotes Hazardous Material Monitoring Well
- WQ-1 denotes Water Quality Sampling Station
- SG-1 denotes Staff Gauge
- RG-1 denotes Rainfall Gauge
- denotes Flow direction

No.	Plat Book/Pages	Title
1	PB 36/198-200	PGA RESORT COMMUNITY PLAT NO. 1
3	PB 37/170-182	PGA RESORT COMMUNITY PLAT NO. 3
5	PB 39/147-150	PGA RESORT COMMUNITY PLAT OF PGA CLUB COTTAGES
7	PB 40/11-13	THE VILLAS OF THURSTON
8	PB 40/60-63	PGA RESORT COMMUNITY PLAT OF GOLF VILLAS
9	PB 40/190-193	PGA RESORT COMMUNITY PLAT NO. 4
11	PB 41/186-187	REPLAT OF THE VILLAS OF BURWICK
14	PB 43/53-55	PGA RESORT COMMUNITY PLAT OF TOWNHOMES OF MARLWOOD
17	PB 45/141-143	PGA RESORT COMMUNITY PLAT NO. 5
56	PB 68/27	REPLAT OF PORTIONS OF GRAEMOOR TERRACE AND ALNWICK ROAD
73	PB 84/116-129	PGA RESORT COMMUNITY GOLF COURSE PLAT

NOTE:
 1. The Release of Easement of Official Record Book 3585, Pages 1048 to 1054, by Official Record Book 12275, Pages 1282 to 1288

FIELD: -
 DRAWN: SFRN STAFF
 DESIGNED: -
 APPROVED: C.A.R.
 SCALE: AS SHOWN

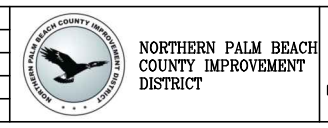

NORTHERN PALM BEACH COUNTY IMPROVEMENT DISTRICT
 FACILITIES MAP
 UNIT OF DEVELOPMENT NO. 11&11A
 IN SECTIONS 8, 9, 10, 15 & 16; 42 S.R. 42 E.
 PALM BEACH COUNTY, FLORIDA

DATE: 06-15-06
 PA NO. N1100.70
 DR. NO. 42-42-08-01
 EXHIBIT 11 (2)

Information shown hereon does not constitute, nor does it represent, a survey of the subject premises.



PGA BOULEVARD

3 2
10 11

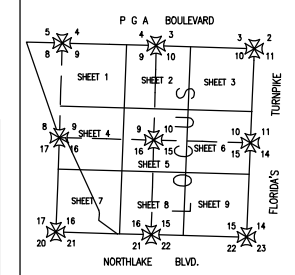

LOCATION MAP
(not to scale)

NPBCID EASEMENTS					
No.	TYPE	RECORDING DATA	INST. DATE	RECORDING DATE	REMARKS
E-85	WME	ORB 4491/155-263	12-21-84	3-14-85	L-11/12
E-86	WME	PB 36/198-200		3-14-79	TRACT L-2
E-87	WME	PB 36/198-200		3-14-79	TRACT L-4
E-88	WME	ORB 4491/155-263	12-21-84	3-14-85	TRACT L-5, P/O REL ORB 11802/1311-1314
E-89	IEE	PB 56/21-22		2-26-87	
E-90	IEE	PB 56/21-22		2-26-87	
E-91	WME	ORB 4491/155-263	12-21-84	3-14-85	L-8/9
E-92	WME	PB 36/198-200		3-14-79	TRACT L-3
E-93	WME	ORB 4491/155-263	12-21-84	3-14-85	TRACT L-1
E-94	WME	PB 39/151-154		4-16-80	TRACT L-15
E-95	WME	ORB 4491/155-263	12-21-84	3-14-85	
E-96	WME	PB 39/151-154		10-16-79	L-14
E-97	WME	ORB 4491/155-263	12-21-84	3-14-85	
E-98	WME	ORB 4491/155-263	12-21-84	3-14-85	L-13
E-99	WME	ORB 4491/155-263	12-21-84	3-14-85	
E-100	WME	ORB 4491/155-263	12-21-84	3-14-85	L-55 (P/O REL ORB 9583/878-882)
E-101	WME	PB 41/121-123		1-9-81	
E-102	WME	ORB 3453/1532-1534	11-18-80	1-28-81	
E-118	BPE	ORB 3428/1436-1440	11-5-80	12-17-80	BIKE PATH EASEMENT
E-119	BPE	ORB 3407/1633-1637	11-3-80	11-17-80	BIKE PATH EASEMENT
E-201	UE	ORB 8275/1038-1043	05-06-94	05-24-94	AERATOR EASEMENT
E-243	UE	ORB 8456/415-421	09-28-94	10-06-94	AERATOR EASEMENT
E-253	UE	ORB 9322/66-72	06-12-96	06-24-96	AERATOR EASEMENT
E-254	UE	ORB 9322/66-72	06-12-96	06-24-96	AERATOR EASEMENT
E-255	UE	ORB 9322/66-72	06-12-96	06-24-96	AERATOR EASEMENT
E-262	IEE	PB 79/71-72		03-25-97	TRACT A
E-263	WME	PB 79/71-72		03-25-97	
E-276	WME	ORB 12966/328-333	09-28-01	10-05-01	

NPBCID OWNED TRACTS				
No.	RECORDING DATA	INST. DATE	RECORDING DATE	REMARKS
T-4	ORB 4380/1776-1779	10-24-84	10-25-84	
T-5	PB 56/21-22		2-26-87	
T-6	ORB 5027/1497-1500	7-24-86	10-3-86	PARCEL 1
T-7	ORB 5027/1497-1500	7-24-86	10-3-86	PARCEL 2

NPBCID FACILITIES	
No.	REMARKS
C-10	100 feet 2-43" x 68" Elliptical RCP w/ endwalls E 9.4
C-12	155 feet 60" Dia. RCP w/ endwalls E 9.0
C-13	160 feet 24" Dia. RCP E 12.1
C-14	147 feet 24" Dia. RCP E 11.05
C-16	40 feet 24" Dia. RCP E 11.0
C-21	158 feet 30" Dia. RCP E 12.0
C-22	94 feet 24" Dia. RCP E 12.7
C-37	160 feet 24" Dia. RCP E 12.1
A-15	Aerator
C-52	66 feet 30" CMP E 11.0
C-53	260 feet 30" RCP E 11.90
C-54	120 feet 54" RCP E 8.9
C-55	120 feet 72" ALCP E 9.0
C-56	160 feet 48" RCP E 9.0
C-57	60 feet 36" RCP E 10.0
C-58	200 feet 24" RCP E 12.0
GH-3	GATE HOUSE
GH-4	GATE HOUSE

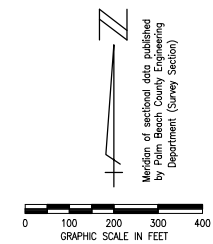

- LEGEND:**
- WME denotes Water Management Easement
 - WME denotes Water Management Maintenance
 - IEE denotes Ingress-Egress Easement
 - GCAE denotes Golf Course Access Easement
 - WMAE denotes Water Management Access Easement
 - E denotes Easement
 - DE denotes Drainage Easement
 - CE denotes Conservation Easement
 - PE denotes Preservation Easement
 - PT denotes Wetland Preservation Tract
 - WPA denotes Wetland Preservation Area WMT
 - MT denotes Water Management Tract
 - LGA denotes Land Owners Agreement
 - NPBCID denotes Northern Palm Beach County Improvement District
 - NGVD denotes National Geodetic Vertical Datum
 - IE denotes Invert Elevation (NGVD)
 - CMP denotes Corrugated Metal Pipe
 - RCP denotes Reinforced Concrete Pipe
 - IP-1 denotes Irrigation Pump
 - E-1 denotes Easement
 - T-1 denotes District Owned Tract
 - F-1 denotes Flashboard Riser
 - W-1 denotes Weir
 - PS-1 denotes Pump Station
 - C-1 denotes Culvert
 - TE-1 denotes Telemetry Catwalk with Meritape
 - OS-2 denotes Operable Gate Structure
 - RW-1 denotes Recharge Well
 - MW-1 denotes Hazardous Material Monitoring Well
 - WO-1 denotes Water Quality Sampling Station
 - SG-1 denotes Staff Gauge
 - RC-1 denotes Rainfall Gauge
 - Flow arrow denotes Flow direction

RECORDED PLATS		
No.	Plat Book/Pages	Title
1	PB 36/198-200	PGA RESORT COMMUNITY PLAT NO. 1
2	PB 37/1-3	PGA RESORT COMMUNITY PLAT NO. 2
4	PB 38/87-92	PGA RESORT COMMUNITY PLAT OF GLENWOOD
6	PB 39/151-154	PGA RESORT COMMUNITY PLAT OF PGA PATIO HOMES
7	PB 40/11-13	THE VILLAS OF THURSTON
10	PB 41/121-123	PGA RESORT COMMUNITY PLAT OF RESORT CORE
36	PB 56/21-22	PLAT OF FAIRWAY DRIVE AND FAIRVIEW LANE
54	PB 40/151-161	PGA RESORT COMMUNITY AMENDED PLAT OF GLENWOOD
70	PB 79/71-72	PLAT OF TRACT M3
72	PB 89/98-99	FAIRWAY OFFICE CENTER
74	PB 103/97-98	OPHTHALMOLOGY RESEARCH FOUNDATION

FIELD: --
 DRAWN: SFRN STAFF
 DESIGNED: --
 APPROVED: C.A.R.
 SCALE: AS SHOWN



NORTHERN PALM BEACH COUNTY IMPROVEMENT DISTRICT FACILITIES MAP
 UNIT OF DEVELOPMENT NO. 11&11A
 IN SECTIONS 8, 9, 10, 15 & 16T, 42 S., R. 42 E.
 PALM BEACH COUNTY, FLORIDA

No.	DATE	BY	REVISION
39	11-20-13	JAF	REVISE BORDER
38	10-11-08	SW	NOTE 2, RELEASE OF EASEMENT
37	08-13-08	DVA	ADD PLAT 74
36	02-20-06	WCB	NPBCID FACILITIES UPDATE
35	02-17-05	JCD	NPBCID FACILITIES UPDATE
34	MAR 02	MBS	5 YEAR NPBCID FACILITIES UPDATE, REV PS-1, W-2, C-2
33	01-18-02	MBS	ADD E-275, E-276, NOTE 1, PLAT 72
30	10-11-00	JIC	ADD P/O REL ORB 11802/1311-1314
29	11-08-99	KMB	DELETE T-8; ADD REL ORB 6316/1733
26	05-22-97	KMB	ADD PLAT 70, E-262 & E-263
24	03-28-97	KMB	ADD E-260, 981; ORB 9583/878-882
23	01-23-97	KMB	5 YEAR NPBCID FACILITIES UPDATE, WO-1 THRU C-102
21	11-01-96	KMB	ADD E-252 THRU E-259, PLAT 68
12	11-21-94	AJP	ADD E-235 - E-243
11	8-09-94	MHC	ADD E-230 - E-234
10	5-18-94	MHC	ADD C-39 - C-99
2	5-12-92	MHC	ADD PLATS 95,56,57, E-214,E-215
1	12-12-91	MHC	ADD L-29

DATE: 06-15-06
 SHEET 3 OF 10
 EXHIBIT 11 (3)

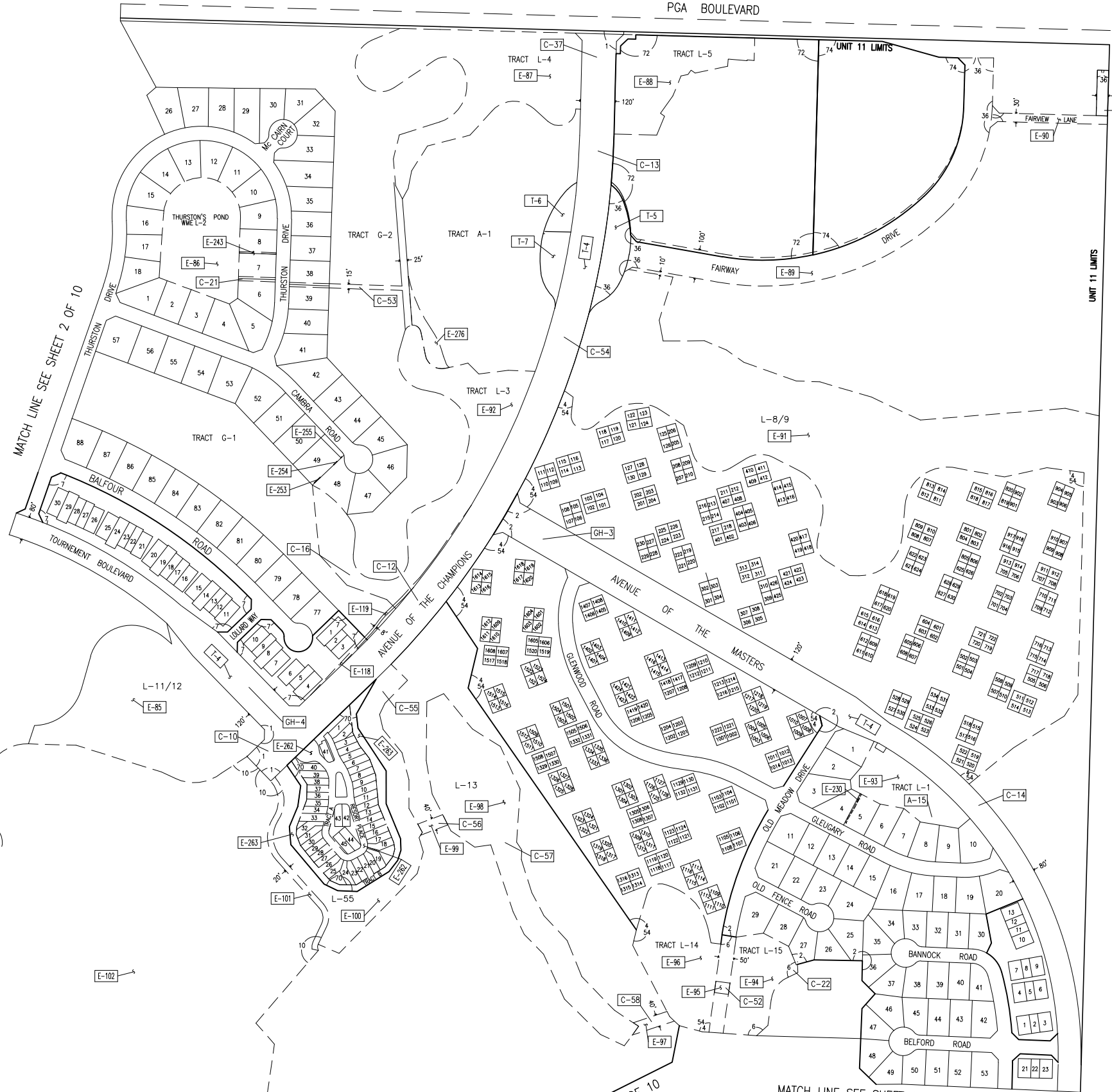

MATCH LINE SEE SHEET 2 OF 10

MATCH LINE SEE SHEET 2 OF 10

MATCH LINE SEE SHEET 6 OF 10

MATCH LINE SEE SHEET 5 OF 10

NOTE:

- The Release of Easement of Official Record Book 3585, Pages 1048 to 1054, by Official Record Book 12275, Pages 1282 to 1288
- The Release of Easement in PB 56, Page 21-22 by Official Record Book 20609, Pages 1553.

DATE: 15 Nov 2013 12:25pm
 Path Name: C:\Projects\NBP\WFO59000\CAD\Unit-11\Facilities Map 11\unit11m03.dwg
 Current Plotstyle: BCPcolor
 Plot Name: C:\Projects\NBP\WFO59000\CAD\Unit-11\Facilities Map 11\unit11m03.dwg

INFORMATION SHOWN HEREON DOES NOT CONSTITUTE, NOR DOES IT REPRESENT, A SURVEY OF THE SUBJECT PREMISES.

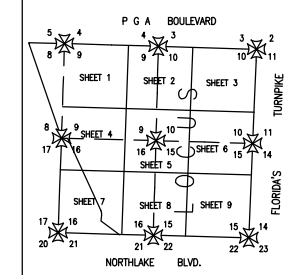

LOCATION MAP (not to scale)

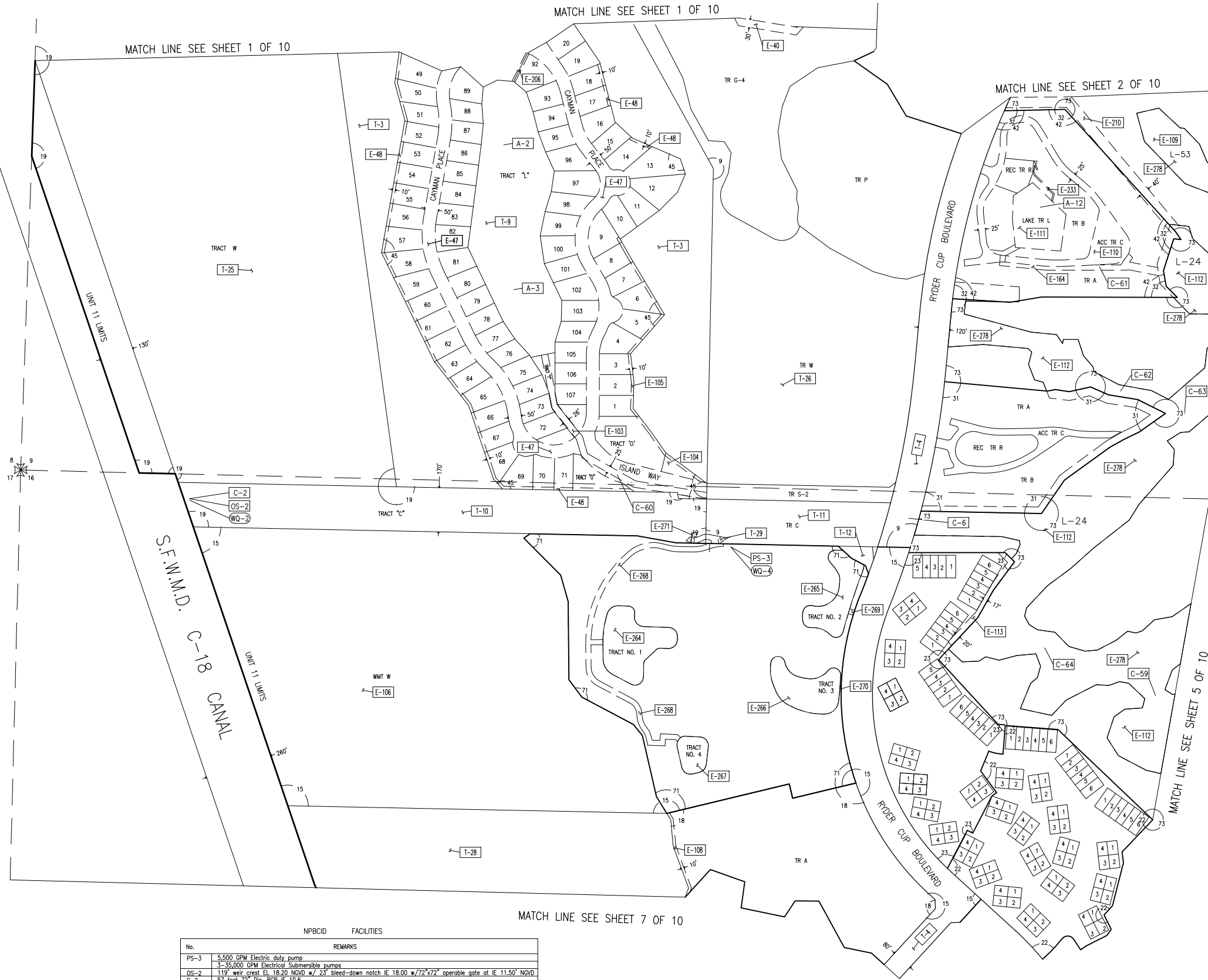
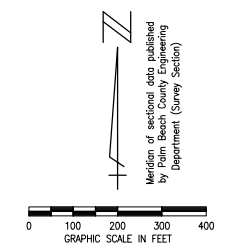

NPBCID EASEMENTS					
No.	TYPE	RECORDING DATA	INST. DATE	RECORDING DATE	REMARKS
E-40	WME	PB 40/190-193		10-20-80	
E-47	IEE	PB 59/198-202		6-13-88	
E-48	WMAE	PB 59/198-202		6-13-88	ALSO ORB 5116/531-539 P/O REL ORB 6316/1733
E-103	WME	PB 59/198-202		6-13-88	
E-104	WMAE	PB 59/198-202		6-13-88	ALSO ORB 5116/531-539
E-105	WMAE	PB 59/198-202		6-13-88	ALSO ORB 5116/531-539
E-106	WME	PB 44/181-182		9-20-82	WMT W
E-108	WMAE	PB 47/85-87		2-17-84	
E-109	WME	ORB 4491/155-263	12-21-84	3-14-85	L-53
E-110	IEE	PB 58/146-147		12-10-87	
E-111	WME	PB 58/146-147		12-10-87	
E-112	WME	ORB 4491/155-263	12-21-84	3-14-85	L-24
E-113	WME	PB 49/142-143		11-8-84	
E-164	WME	PB 58/146-147		12-10-87	
E-206	WMAE	PB 59/198-202		6-13-88	
E-210	IEE	ORB 3428/1433	12-01-80	12-17-80	
E-233	AE	ORB 8337/1326-1330	05-17-94	07-07-94	AERATOR EASEMENT
E-264	WME	PB 79/114-115		04-29-97	TRACT NO. 1
E-265	WME				TRACT NO. 2
E-266	WMAE				TRACT NO. 3
E-267	WME				TRACT NO. 4
E-268	WMAE				
E-269	WMAE				
E-270	WMAE	PB 79/114-115		04-29-97	
E-271	WMAE	PB 79/114-115		04-29-97	
E-271	ORB	13975/1067-1070	07-24-02	07-30-02	FP&L EASEMENT
E-278	WME	PB 94/116-129		04-11-02	04-11-02

NPBCID OWNED TRACTS				
No.	RECORDING DATA	INST. DATE	RECORDING DATE	REMARKS
T-3	ORB 5116/531-539	12-15-86	12-23-86	TRACT W
T-4	ORB 4380/1771-1779	10-24-84	10-24-84	
T-9	PB 59/198-202		6-13-88	
T-10	PB 47/153-157		4-5-84	TRACT C
T-11	PB 40/190-193		10-20-80	TRACT C
T-12	ORB 683/373-377	4-16-91	5-15-91	TRACT C
T-25	ORB 5116/531-539	12-15-86	12-23-86	TRACT W
T-26	ORB 5116/531-539	12-15-86	12-23-86	TRACT W
T-28	ORB 5116/531-539	12-15-86	12-23-86	TRACT W
T-29	ORB 6846/811-823	4-12-91	6-15-91	Exclusive use of the District

NOTE:
1. The Release of Easement of Official Record Book 3585, Pages 1048 to 1054, by Official Record Book 12275, Pages 1282 to 1288

LEGEND:

- WME denotes Water Management Easement
- WMAE denotes Water Management Access Easement
- IEE denotes Ingress-Egress Easement
- GCAE denotes Golf Course Access Easement
- WMAE denotes Water Management Access Easement
- E denotes Utility Easement
- DE denotes Drainage Easement
- CE denotes Conservation Easement
- PE denotes Preservation Easement
- WPA denotes Wetland Preservation Area
- WMT denotes Wetland Management
- LOA denotes Land Owners Agreement
- NPBCID denotes Northern Palm Beach County Improvement District
- NGVD denotes National Geodetic Vertical Datum
- E denotes Invert Elevation (NGVD)
- CM denotes Corrugated Metal Pipe
- RCP denotes Reinforced Concrete Pipe
- PC denotes Recorded Plat Corner
- SC denotes Palm Beach County Section Corner
- QC denotes Palm Beach County Quarter Corner
- UB denotes NPBCID Unit Boundary
- FS denotes NPBCID Fee Simple Tract
- EA denotes NPBCID Easements
- SL denotes Palm Beach County Section Lines
- IP-1 denotes Irrigation Pump
- E-1 denotes District Easement
- T-1 denotes District Owned Tract
- F-1 denotes Flashboard Riser
- W-1 denotes Weir
- PS-1 denotes Pump Station
- C-1 denotes Culvert
- TE-1 denotes Telemetry Catwalk with Metritape
- OS-2 denotes Operable Gate Structure
- RW-1 denotes Recharge Well
- MW-1 denotes Hazardous Material Monitoring Well
- WS-1 denotes Water Quality Sampling Station
- SG-1 denotes Staff Gauge
- RG-1 denotes Rainfall Gauge
- FD denotes Flow direction

No.	REMARKS
PS-3	5,500 GPM Electric duty pump
C-59	3-35,000 GPM Electrical Submersible pumps
OS-2	119' weir crest EL 18.20 NGVD w/ 23' bleed-down notch IE 18.00 w/ 72"x72" operable gate at IE 11.50' NGVD
C-2	57' feet 72" Dia. RCP IE 10.6
C-6	104 feet 72" Dia. RCP w/ endwalls IE 6.0
WQ-2	Surface Water Quality Monitoring Station
WQ-4	Surface Water Quality Monitoring Station
A-2,3,12	Aerator
C-59	128 feet 2-72" RCP IE 6.0
C-60	1053 feet 48" CMP w/ 20' BCCMP s end N IE 10.5 S IE 7.63
C-61	95 feet 15" CMP; 35 feet 18" CMP; 455 feet 24" RCP;
C-62	175 feet 30" RCP W IE 11.75, E IE 10.8
C-63	50 feet 24" CMP IE 10.0
C-64	112 feet 2-60" RCP IE 8.0
C-64	128 feet 2-72" RCP IE 6.0

No.	Plat Book/Pages	Title
9	PB 40/190-193	PGA RESORT COMMUNITY PLAT NO. 4
15	PB 44/181-182	PGA RESORT COMMUNITY PLAT OF DEVONSHIRE
18	PB 47/85-87	PGA RESORT COMMUNITY PLAT OF DUNBARWOODS
19	PB 47/153-157	PGA RESORT COMMUNITY PLAT NO. 6
22	PB 49/140-141	PGA RESORT COMMUNITY PLAT OF PRESTWICK CHASE UNIT TWO
23	PB 49/142-143	PGA RESORT COMMUNITY PLAT OF PRESTWICK CHASE UNIT 1 REPLAT
31	PB 55/77-78	PGA RESORT COMMUNITY PLAT OF RIDER CUP VILLAS
32	PB 55/79-80	PGA RESORT COMMUNITY PLAT OF RIDER CUP VILLAS NORTH
42	PB 58/146-147	PGA RESORT COMMUNITY PLAT OF THE LEGENDS
45	PB 59/198-202	THE ISLAND
71	PB 79/114-115	REPLAT OF DEVONSHIRE
73	PB 94/116-129	PGA RESORT COMMUNITY GOLF COURSE PLAT

Data File: F:\15 Nov 2013 - 12:45:00m - Current Plotstyle: BColor
 Path Name: G:\Projects\LANR\15 Nov 2013\15 Nov 2013.dwg

INFORMATION SHOWN HEREON DOES NOT CONSTITUTE, NOR DOES IT REPRESENT, A SURVEY OF THE SUBJECT PREMISES.

FIELD: --
 DRAWN: SFRN STAFF
 DESIGNED: --
 APPROVED: C.A.R.
 SCALE: AS SHOWN



NORTHERN PALM BEACH COUNTY IMPROVEMENT DISTRICT
 FACILITIES MAP
 UNIT OF DEVELOPMENT NO. 11&11A
 IN SECTIONS 8, 9, 10, 15 & 16; T. 42 S., R. 42 E.
 PALM BEACH COUNTY, FLORIDA

SHEET 4 OF 10
 DATE: 05-15-06
 EXHIBIT 11 (4)

No.	DATE	BY	REVISION
39	11-20-13	JAF	REVISED BORDER
36	02-20-06	MCB	NPBCID FACILITIES UPDATE
35	02-17-05	JCD	NPBCID FACILITIES UPDATE
34	MAR 02	MBS	5 YEAR NPBCID FACILITIES UPDATE.
33	01-16-02	MBS	ADD E-275, E-276, NOTE 1, PLAT 72
29	11-08-99	KMB	DELETE T-8; ADD REL ORB 6316/1733
27	10-15-97	KMB	ADD PLAT 71, E-264 THRU E-270, DELETE E-107
23	01-23-97	KMB	5 YEAR NPBCID FACILITIES UPDATE, WQ-1 THRU C-102
11	8-09-94	MHC	ADD E-230 - E-234
10	5-18-94	MHC	ADD C-39 - C-99
2	2-12-92	MHC	ADD PLATS 55,56,57, E-214,E-215
1	12-12-91	MHC	ADD T-29

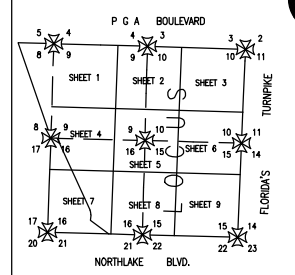

LOCATION MAP (not to scale)

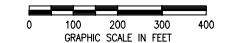

Map of sectional data published by Department (Survey Section)

No.	REMARKS
C-65	80 feet 3" - 60" RCP IE 7.5
C-66	112 feet 2" - 60" RCP IE 7.5
C-67	56 feet 48" RCP IE 9.0
C-68	128 feet 2" - 72" RCP IE 6.0
C-69	40 feet 30" RCP IE 11.0
C-70	60 feet 48" RCP IE 9.0
C-71	56 feet 60" RCP IE 8.0 w/conc. headwalls
C-72	44 feet 15" RCP w 20 feet 15" BCMP IE 11.0
C-73	86 feet 15" RCP w 20 feet 15" BCMP IE 11.0
C-74	92 feet 54" RCP IE 8.0 w/conc. headwalls
C-75	78 feet 38" RCP IE 10.3
C-76	341 feet 48" RCP w 20 feet 48" BCMP IE 7.1

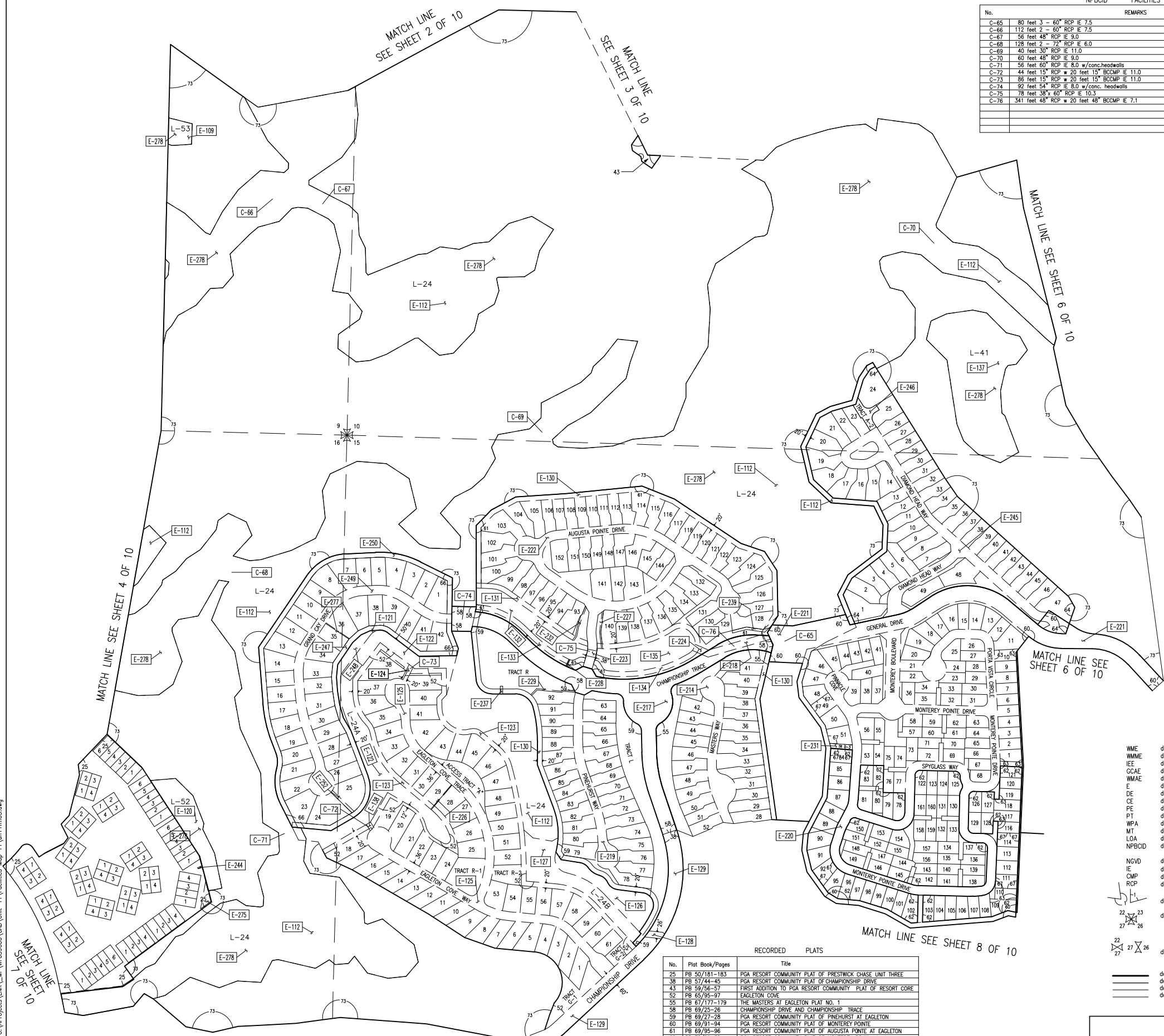

No.	TYPE	RECORDING DATA	INST. DATE	RECORDING DATE	REMARKS
E-109	WME	ORB 4491/155-263	12-21-84	3-14-85	L-53
E-112	WME	ORB 4491/155-263	12-21-84	3-14-85	L-24, P/O Released ORB 8750/1958-1962
E-120	WME	ORB 4491/155-263	12-21-84	3-14-85	L-52
E-221	WME	ORB 6376/1347-1351	3-5-90	3-5-90	Released ORB 8750/1963-1965
E-122	WME	ORB 6366/826-829	2-16-90	2-26-90	L-24A
E-123	WMAE	PB 65/96-97		3-22-90	
E-124	WMAE	PB 65/96-97		3-22-90	
E-125	IEE	PB 65/96-97		3-22-90	
E-126	WME	ORB 6780/1-9	3-25-91	4-5-91	L-24B ADDITION
E-127	WME	ORB 6376/1347-1351	3-5-90	3-6-90	L-24B
E-128	WME	ORB 6776/1829-1836	3-26-91	4-3-91	
E-129	IEE	PB 57/44-45		7-15-97	
E-130	WMAE	ORB 6780/10-31	3-26-91	4-5-91	
E-131	WMAE	ORB 6780/10-31	3-26-91	4-5-91	
E-132	WME	ORB 6779/1998-2012	3-25-91	4-5-91	
E-133	WMAE	ORB 6780/10-31	3-26-91	4-5-91	
E-134	WMAE	ORB 6780/10-31	3-26-91	4-5-91	
E-135	WME	ORB 6779/1998-2012	3-25-91	4-5-91	
E-137	WME	ORB 4491/155-263	12-21-84	3-14-85	L-41
E-138	WMAE	PB 65/96-97		2-22-90	
E-214	IEE	PB 67/177-179		4-23-91	
E-217	IEE	PB 69/25-26		6-04-92	
E-218	WME	PB 69/25-26		6-04-92	
E-219	IEE	PB 69/27-28		6-04-92	
E-220	IEE	PB 69/91-94		8-26-92	
E-221	IEE	PB 69/91-94		8-26-92	P/O Rpt. ORB 8824/773-776
E-222	IEE	PB 69/95-96		8-26-92	
E-223	WME	PB 69/95-96		8-26-92	
E-224	IEE	PB 69/95-96		8-26-92	
E-226	IEE	ORB 7844/1235-1239	5-03-93	8-17-93	5' AERATOR EASEMENT
E-227	IEE	ORB 7844/1240-1244	5-03-93	8-17-93	5' AERATOR EASEMENT
E-228	IEE	ORB 7844/1245-1250	5-03-93	8-17-93	5' AERATOR EASEMENT
E-229	IEE	ORB 7844/1251-1256	5-03-93	8-17-93	5' AERATOR EASEMENT
E-231	UE	ORB 8337/1293-1297	6-01-94	7-07-94	AERATOR EASEMENT
E-232	UE	ORB 8337/1298-1302	6-01-94	7-07-94	AERATOR EASEMENT
E-237	UE	ORB 8373/85-92	7-08-94	8-03-94	AERATOR EASEMENT
E-239	UE	ORB 8389/183-189	7-12-94	8-16-94	AERATOR EASEMENT
E-244	UE	ORB 8691/136-143	3-22-95	4-06-95	AERATOR EASEMENT
E-245	IEE	PB 73/175-177		11-02-94	
E-246	IEE	PB 73/175-177		11-02-94	
E-247	WMAE	ORB 8750/194-199	5-16-95	6-17-95	
E-248	WME	ORB 8750/1950-1957	5-03-95	5-17-95	
E-249	IEE	PB 75/31-32		6-12-95	
E-250	WMAE	PB 75/31-32		6-12-95	
E-252	UE	ORB 9170/233-244	03-07-98	03-18-98	AERATOR EASEMENT
E-278	WME	ORB 12592/1790-1795	05-23-01	05-29-01	AERATOR EASEMENT
E-277	UE	ORB 16342/355	12-17-03	12-19-03	AERATOR EASEMENT
E-278	WME	PB 94/116-129	04-11-02	04-11-02	

No.	RECORDING DATA	INST. DATE	RECORDING DATE	REMARKS

NOTE:
1. The Release of Easement of Official Record Book 3585.

Symbol	Description
WME	denotes Water Management Easement
WMAE	denotes Water Management Maintenance
IEE	denotes Ingress-Egress Easement
GCAE	denotes Golf Course Access Easement
WMAE	denotes Wetland Preservation Access Easement
E	denotes Utility Easement
DE	denotes Drainage Easement
CE	denotes Conservation Easement
PE	denotes Preservation Easement
PT	denotes Wetland Preservation Tract
WPA	denotes Wetland Preservation Area WMT
MT	denotes Water Management Tract
LOA	denotes Land Owners Agreement
NPBCID	denotes Northern Palm Beach County Improvement District
NGVD	denotes National Geodetic Vertical Datum
IE	denotes Invert Elevation (NGVD)
CMP	denotes Corrugated Metal Pipe
RCP	denotes Reinforced Concrete Pipe
RC	denotes Recorded Plat Corner
SC	denotes Palm Beach County Section Corner
SCQ	denotes Palm Beach County Section Quarter Corner
BC	denotes Palm Beach County Section Corner
BU	denotes National Geodetic Unit Boundary
FS	denotes NPBCID Fee Simple Tract
FE	denotes NPBCID Easements
SL	denotes Palm Beach County Section Lines
IP-1	denotes Irrigation Pump
E-1	denotes District Easement
T-1	denotes District Owned Tract
F-1	denotes Flashboard Riser
W-1	denotes Weir
PS-1	denotes Pump Station
C-1	denotes Culvert
TE-1	denotes Telemetry Catwalk with Metritape
OS-2	denotes Operable Gate Structure
RW-3	denotes Recharge Well
MW-3	denotes Hazardous Material Monitoring Well
WQ-3	denotes Water Quality Sampling Station
SG-3	denotes Staff Gauge
RC-3	denotes Rainfall Gauge
FD	denotes Flow direction

No.	Plat Book/Pages	Title
25	PB 50/181-183	PGA RESORT COMMUNITY PLAT OF PRESTWICK CHASE UNIT THREE
36	PB 57/44-45	PGA RESORT COMMUNITY PLAT OF CHAMPIONSHIP DRIVE
43	PB 59/56-57	FIRST ADDITION TO PGA RESORT COMMUNITY PLAT OF RESORT CORE
52	PB 65/95-97	EAGLETON COVE
55	PB 67/177-179	THE MASTERS AT EAGLETON PLAT NO. 1
58	PB 69/25-26	CHAMPIONSHIP DRIVE AND CHAMPIONSHIP TRACE
59	PB 69/27-28	PGA RESORT COMMUNITY PLAT OF PINEHURST AT EAGLETON
60	PB 69/91-94	PGA RESORT COMMUNITY PLAT OF MONTEREY POINT
61	PB 69/95-96	PGA RESORT COMMUNITY PLAT OF AUGUSTIA PONTE AT EAGLETON
62	PB 70/29-30	PGA RESORT COMMUNITY PLAT OF MONTEREY PONTE NO. 2
63	PB 73/87-88	PGA RESORT COMMUNITY PLAT OF MONTEREY PONTE NO. 3
64	PB 73/175-177	PGA RESORT COMMUNITY PLAT OF DIAMOND HEAD
66	PB 75/31-32	PGA RESORT COMMUNITY PLAT OF GRAND OAK
67	PB 76/1-2	PGA RESORT COMMUNITY PLAT OF MONTEREY PONTE NO.4
73	PB 94/116-129	PGA RESORT COMMUNITY GOLF COURSE PLAT

FIELD: -
 DRAWN: SFRN STAFF
 DESIGNED: -
 APPROVED: C.A.R.
 SCALE: AS SHOWN



NORTHERN PALM BEACH COUNTY
 IMPROVEMENT DISTRICT
 FACILITIES MAP
 UNIT OF DEVELOPMENT NO. 11&11A
 IN SECTIONS 8, 9, 10, 15 & 16T, 42 S.R. 42 E.
 PALM BEACH COUNTY, FLORIDA

DATE: 06-15-06
 SHEET 5 OF 10
 EXHIBIT 11 (5)

Date/Time : Fri, 15 Nov 2013 12:25:09pm
 Path Name : C:\Projects\LNR_MF\059000\CAD\Unit-11\Facilities_Map_11.dwg

INFORMATION SHOWN HEREON DOES NOT CONSTITUTE, NOR DOES IT REPRESENT, A SURVEY OF THE SUBJECT PREMISES.

MATCH LINE SEE SHEET 8 OF 10

MATCH LINE SEE SHEET 4 OF 9

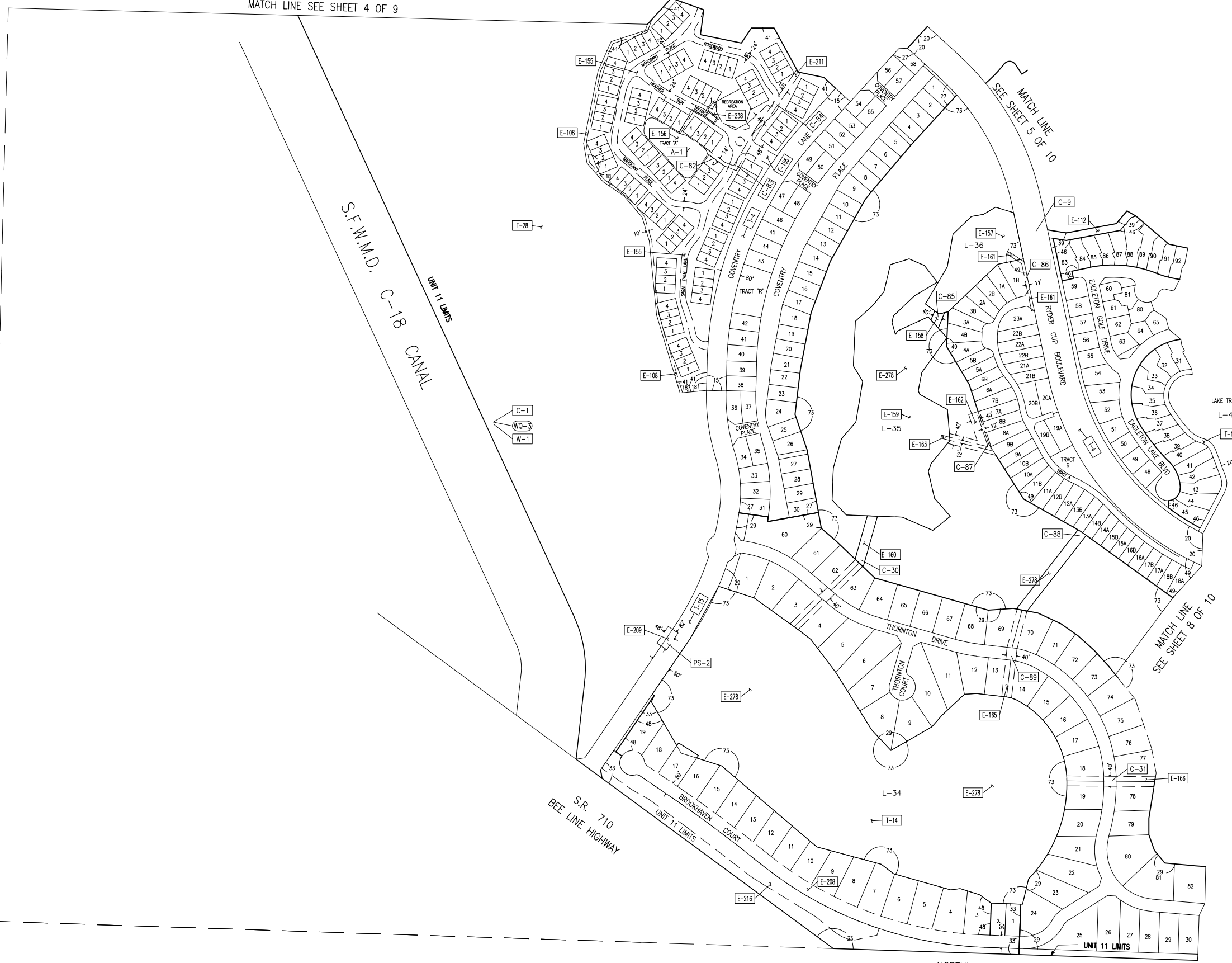
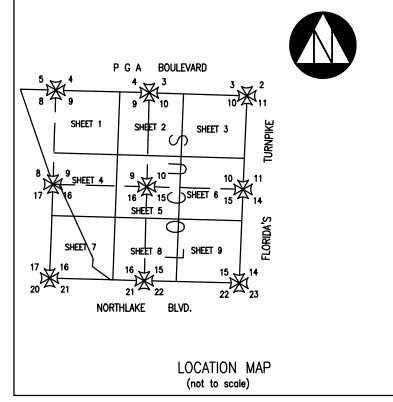
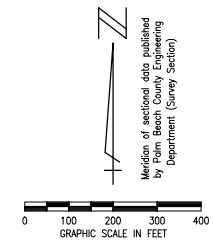

No.	TYPE	RECORDING DATE	INST. DATE	RECORDING DATE	REMARKS
E-108	WME	PB 47/85-87		2-17-84	
E-112	WME	ORB 4481/155-263	12-21-84	3-14-85	L-24
E-156	IE	PB 58/88-90		11-6-87	
E-157	WME	PB 58/88-90		11-6-87	TRACT A
E-158	WME	ORB 4481/155-263	12-21-84	3-14-85	L-36
E-159	WME	ORB 4481/155-263	12-21-84	3-14-85	L-35
E-160	WME	ORB 4481/155-263	12-21-84	3-14-85	
E-161	DE	ORB 4402/478-482	11-21-84	11-26-84	
E-162	WME	ORB 4481/155-263	12-21-84	3-14-85	
E-163	DE	ORB 4402/478-482	11-21-84	11-26-84	
E-164	DE	ORB 4402/478-482	11-21-84	11-26-84	
E-165	WME	ORB 5136/1059-1061	10-1-86	10-10-86	
E-166	WME	ORB 4481/155-263	12-21-84	3-14-85	
E-208	IE	PB 55/81-82		11-23-86	
E-209	PSE	ORB 5202/568-572	1-26-87	3-11-87	PUMPING STATION EASEMENT
E-211	WME	PB 58/88-90		11-6-87	
E-216	WME	ORB 7369/631-635	7-09-92	8-25-92	
E-238	LIE	ORB 8373/93-98	8-10-94	8-03-94	AERATOR EASEMENT
E-278	WME	PB 94-116-129	104-11-02	04-11-02	

No.	REMARKS
PS-2	2-35,000 GPM Submersible electric pumps with 250 kw generator and 2000 gal. fuel tank
C-1	60 feet 48" Dia. CMP IE 10.3
C-9	122 feet 2-54" Dia. RCP w/ endwalls IE 9.1
C-30	693 feet 72" Dia. RCP IE 7.3
C-31	475 feet 54" Dia. RCP IE 8.3
WQ-3	Surface Water Quality Monitoring Station
A-1	Aerator
C-82	130 feet 15" Dia. RCP
C-83	22 feet 14" x 23" RCP
C-84	478 feet 36" Dia. RCP
C-85	130 feet 2-60" BCCSP IE 9.5
C-86	75 feet 18" ALP w/120 feet 18" RCP w/73 feet 15" RCP N IE 12.21 S IE 12.75
C-87	136 feet 24" RCP w/24" ALP
C-88	24" ALP
C-89	172 feet 18" CMP w/ 47 feet 24" CMP w/189 feet 30" CMP N IE 10.25 S IE 6.70

LEGEND:

WME	denotes Water Management Easement	IP-1	denotes Irrigation Pump
WME	denotes Water Management Maintenance	E-1	denotes District Easement
IE	denotes Ingress-Egress Easement	T-1	denotes District Owned Tract
GCAE	denotes Golf Course Access Easement	F-1	denotes Flashboard Riser
WMAE	denotes Water Management Access Easement	W-1	denotes Weir
E	denotes Utility Easement	PS-1	denotes Pump Station
DE	denotes Drainage Easement	C-1	denotes Culvert
CE	denotes Conservation Easement	TE-1	denotes Telemetry Catwalk with Metripace
PE	denotes Preservation Easement	OS-2	denotes Operable Gate Structure
PT	denotes Wetland Preservation Tract	RW-1	denotes Recharge Well
WPA	denotes Wetland Preservation Area WMT	MW-1	denotes Hazardous Material Monitoring Well
MT	denotes Water Management Tract	WQ-3	denotes Water Quality Sampling Station
LOA	denotes Land Owners Agreement	SG-1	denotes Staff Gauge
NFB	denotes Northern Palm Beach County Improvement District	RG-1	denotes Rainfall Gauge
NGVD	denotes National Geodetic Vertical Datum		denotes Flow direction
IE	denotes Invert Elevation (NGVD)		
CMP	denotes Corrugated Metal Pipe		
RCP	denotes Reinforced Concrete Pipe		
	denotes Recorded Plat Corner		
	denotes Palm Beach County Section Corner		
	denotes Palm Beach County Section Quarter Corner		
	denotes NPBCID Unit Boundary		
	denotes NPBCID Fee Simple Tract		
	denotes NPBCID Easements		
	denotes Palm Beach County Section Lines		

39	11-20-13	JF	REVISE BORDER
36	02-20-81	MBS	NPBCID FACILITIES UPDATE
35	02-17-95	JCD	NPBCID FACILITIES UPDATE
34	MAR 02	MBS	5 YEAR NPBCID FACILITIES UPDATE
			REV PS-3, W-2, C-2
23	01-23-97	KMB	5 YEAR NPBCID FACILITIES UPDATE, WQ-1 THRU WQ-6 AND GH-1 THRU GH-4, C-100 THRU C-102
20	02-13-96	KMB	RELEASE P/O T-14 ORB 9077/1015-1017
12	11-29-84	ALP	ADD E-235 - E-243
11	8-09-84	MHC	ADD E-230 - E-234, Rev. Name Plat 41
10	5-18-84	MHC	ADD C-39 - C-99
4	8-17-82	MHC	ADD E-216
2	2-12-82	MHC	ADD PLATS 55,56,57, E-214,E-215
1	12-12-81	MHC	ADD 1-29

No.	DATE	BY	REVISION
	06-15-06		

No.	RECORDING DATA	INST. DATE	RECORDING DATE	REMARKS
T-4	ORB 4380/1770-1779	10-24-84	10-25-84	
T-13	PB 57/123-126		8-18-87	
T-14	ORB 5123/116-118	12-18-86	12-30-86	L-34P/O RELEASED ORB 9077/1015-1017
T-15	ORB 3883/1513-1515	11-23-82	2-17-83	
T-28	ORB 5116/631-639	12-15-86	12-23-86	TRACT W

No.	Plat Book/Pages	Title
15	PB 44/181-182	PGA RESORT COMMUNITY PLAT OF DEVONSHIRE
18	PB 47/85-87	PGA RESORT COMMUNITY PLAT OF DUNBARWOODS
20	PB 49/101-104	PLAT OF PORTIONS OF RYDER CUP BLVD. & AVENUE OF THE MASTERS
27	PB 53/60-62	PGA RESORT COMMUNITY PLAT OF COVENTRY
29	PB 54/193-198	PGA RESORT COMMUNITY PLAT OF PRESTON
33	PB 55/81-82	PLAT OF PRESTON LAKES
39	PB 57/123-126	PGA RESORT COMMUNITY PLAT OF EAGLETON
41	PB 58/88-90	PGA RESORT COMMUNITY PLAT OF HEATHERS RUN
46	PB 60/18-20	PGA RESORT COMMUNITY PLAT OF EAGLETON NO. 2
48	PB 60/166-167	PGA RESORT COMMUNITY PLAT OF PRESTON LAKES NO. 2
49	PB 61/86-88	FARMY VILLAS
73	PB 94/116-129	PGA RESORT COMMUNITY GOLF COURSE PLAT

FIELD: --
 DRAWN: SFRN STAFF
 DESIGNED: --
 APPROVED: C.A.R.
 SCALE: AS SHOWN

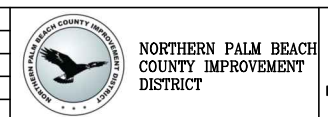

NORTHERN PALM BEACH COUNTY
 IMPROVEMENT DISTRICT
 FACILITIES MAP
 UNIT OF DEVELOPMENT NO. 11&11A
 IN SECTIONS 8, 9, 10, 15 & 16; 42 S.R. 42 E.
 PALM BEACH COUNTY, FLORIDA

Date/Time : Fri, 15 Nov 2013 1:05pm
 Current Ploidy : ByColor
 Path Name : C:\Projects\UR\11\11\Facilities Map 11\Unit11m07.dwg

INFORMATION SHOWN HEREON DOES NOT CONSTITUTE, NOR DOES IT REPRESENT, A SURVEY OF THE SUBJECT PREMISES.

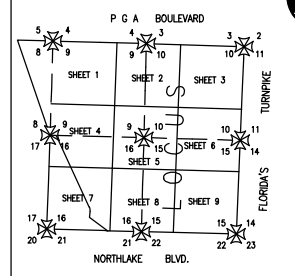

LOCATION MAP
(not to scale)

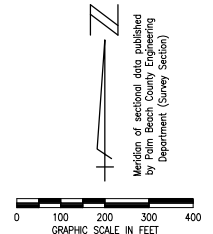

No.	REMARKS
C-5	121 feet 54" Dia. RCP IE 9.15
C-7	169 feet 60" Dia. RCP IE 9.0 w/conc. endwalls
C-32	181 feet 54" Dia. RCP IE 8.4
A-10,14,16	Aerator
C-90	434 feet 48" Dia. RCP w/20 feet 48" BCCMP IE 8.23
C-91	100 feet 2'-48" BCCMP IE 10.5
C-92	60 feet 18" Dia. RCP w/20 feet 18" ALP IE 11.20
C-93	649 feet 54" Dia. RCP W IE 10.06 E IE 10.26
C-94	460 feet 2'-72" BCCSP
C-101	25 feet 60" Dia. RCP
GH-2	GATE HOUSE

No.	TYPE	RECORDING DATA	INST. DATE	RECORDING DATE	REMARKS
E-112	WME	ORB 4491/155-263	12-21-84	3-14-85	L-24
E-129	IEE	PB 57/44-45		7-15-87	
E-130	WME	ORB 6779/1998-2012	3-25-91	4-5-91	ALSO ORB 6780/10-31
E-166	WME	ORB 4491/155-263	12-21-84	3-14-85	L-50
E-169	WME	ORB 4491/155-263	12-21-84	3-14-85	
E-170	WME	ORB 4491/155-263	12-21-84	3-14-85	
E-171	WME	ORB 4491/155-263	12-21-84	3-14-85	L-37/38 P/O Rel. ORB 8856/839
E-172	WME	ORB 4491/155-263	12-21-84	3-14-85	
E-173	WME	ORB 4491/155-263	12-21-84	3-14-85	
E-174	WME	ORB 4491/155-263	12-21-84	3-14-85	L-59
E-175	IEE	PB 60/67-68		7-8-88	
E-176	RME	ORB 3781/943-946	8-16-82	8-26-82	ROADWAY MAINTENANCE EASEMENT
E-205	DE	ORB 4402/478-482	11-21-84	11-26-84	
E-214	IEE	PB 67/177-179		4-23-92	
E-215	WME	PB 67/177-179		4-23-92	
E-225	IEE	ORB 7238/1969-1974	3-17-92	5-11-92	ALSO A MAINTENANCE EASEMENT
E-235	IEE	ORB 8373/71-78	7-06-94	8-03-94	AERATOR EASEMENT
E-236	IEE	ORB 8373/79-84	6-22-94	8-03-94	AERATOR EASEMENT
E-241	IEE	ORB 8431/1539-1546	8-24-94	9-19-94	AERATOR EASEMENT
E-258	WME	PB 77/82-83		05-30-96	
E-259	IEE	PB 77/82-83		05-30-96	
E-271	IEE	ORB 10160/829-836	12-12-97	12-30-97	AERATOR EASEMENT
E-272	IEE	ORB 10160/837-844	12-12-97	12-30-97	AERATOR EASEMENT
E-278	WME	PB 94/116-129	04-11-02	04-11-02	

No.	RECORDING DATA	INST. DATE	RECORDING DATE	REMARKS
T-4	ORB 4380/1770-1779	0-24-84	10-25-84	
T-13	PB 57/123-126		8-18-87	
T-16	PB 57/123-126		8-18-87	LAKE TRACT L

No.	Plot Book/Pages	Title
20	PB 49/101-104	PLAT OF PORTIONS OF RYDER CUP BLVD. & AVENUE OF THE MASTERS
29	PB 54/193-198	PGA RESORT COMMUNITY PLAT OF PRESTON
34	PB 57/42-43	REPLAT OF PGA RESORT COMMUNITY PLAT OF PRESTON GOLFVIEW
37	PB 53/99-100	PGA RESORT COMMUNITY PLAT OF PRESTON GOLFVIEW
38	PB 57/44-45	PGA RESORT COMMUNITY PLAT OF CHAMPIONSHIPDRIVE
39	PB 57/123-126	PGA RESORT COMMUNITY PLAT OF EAGLETON
40	PB 57/198-200	BRISTOL CLUB AT PGA NATIONAL
46	PB 60/15-20	PGA RESORT COMMUNITY PLAT OF EAGLETON NO. 2
47	PB 60/67-68	PGA RESORT COMMUNITY PLAT OF PRESTON COURTS
50	PB 62/43-44	PGA RESORT COMMUNITY PLAT OF EAGLETON ESTATES
53	PB 66/188-189	PGA RESORT COMMUNITY PLAT OF PRESTON COURTS NO. 2
55	PB 67/177-179	THE MASTERS AT EAGLETON PLAT NO. 1
57	PB 69/106-107	THE MASTERS AT EAGLETON PLAT NO. 1-A
68	PB 77/82-83	PGA RESORT COMMUNITY OF GENERAL POINTE
73	PB 94/116-129	PGA RESORT COMMUNITY GOLF COURSE PLAT

LEGEND:

- WME denotes Water Management Easement
- WMME denotes Water Management Maintenance
- IEE denotes Ingress-Egress Easement
- GCAE denotes Golf Course Access Easement
- WM/AE denotes Water Management Access Easement
- E denotes Utility Easement
- DE denotes Drainage Easement
- CE denotes Conservation Easement
- PE denotes Preservation Easement
- PT denotes Wetland Preservation Tract
- WPA denotes Wetland Preservation Area
- WMT denotes Water Management Tract
- LOA denotes Land Owners Agreement
- NPBCID denotes Northern Palm Beach County Improvement District
- NGVD denotes National Geodetic Vertical Datum
- IE denotes Invert Elevation (NGVD)
- CMP denotes Corrugated Metal Pipe
- RCP denotes Reinforced Concrete Pipe
- IP-1 denotes Irrigation Pump
- E-1 denotes District Easement
- T-1 denotes District Owned Tract
- F-1 denotes Flashboard Riser
- W-1 denotes Weir
- PS-1 denotes Pump Station
- C-1 denotes Culvert
- TE-1 denotes Telemetry Catwalk with Metritape
- OS-2 denotes Operable Gate Structure
- RW-1 denotes Recharge Well
- MW-1 denotes Hazardous Material Monitoring Well
- WQ-1 denotes Water Quality Sampling Station
- SG denotes Staff Gauge
- RG-1 denotes Rainfall Gauge
- Flow direction denotes Flow direction
- Recorded Plat Corner denotes Recorded Plat Corner
- Palm Beach County Section Corner denotes Palm Beach County Section Corner
- NPBCID Unit Boundary denotes NPBCID Unit Boundary
- NPBCID Fee Simple Tract denotes NPBCID Fee Simple Tract
- NPBCID Easements denotes NPBCID Easements
- Palm Beach County Section Lines denotes Palm Beach County Section Lines

NOTE:
1. The Release of Easement of Official Record Book 3585, Pages 1048 to 1054, by Official Record Book 12275, Pages 1282 to 1288

No.	DATE	BY	REVISION
39	11-20-13	JMF	REVISED BORDER
36	02-20-06	MCR	NPBCID FACILITIES UPDATE
35	02-17-05	JCD	NPBCID FACILITIES UPDATE
34	MAR 02	MBS	5 YEAR NPBCID FACILITIES UPDATE, REV. PS-1, W-2, C-2
33	01-06-02	MBS	ADD E-275, E-276, NOTE 1, PLAT 72
28	4-29-99	TDL	ADD E-271,272,273, P/O REL E-43
23	01-23-97	KMB	5 YEAR NPBCID FACILITIES UPDATE, WD-1 THRU WD-4200 GH-1 THRU GH-4, L-100 THRU C-102
21	11-01-96	KMB	ADD E-252 THRU E-259, PLAT 68
17	8-30-85	MHC	rel. ORB 8824/773; 8856/839
12	11-22-94	ALP	ADD E-235 - E-243
10	5-18-94	MHC	ADD C-39 - C-99
7	10-12-92	MHC	ADD E-225
6	10-1-92	MHC	ADD PLATS 60 AND 61
3	6-8-92	MHC	RELEASE P/O L-24 ORB 7178/1349-1353
2	2-12-92	MHC	ADD PLATS 55,56,57, E-214E-215
1	12-12-91	MHC	ADD T-29

SHEET 8 OF 10

DATE: 06-15-06
EXHIBIT 11 (8)

FIELD: -
DRAWN: SFRN STAFF
DESIGNED: -
APPROVED: C.A.R.
SCALE: AS SHOWN



NORTHERN PALM BEACH COUNTY
IMPROVEMENT DISTRICT
FACILITIES MAP
UNIT OF DEVELOPMENT NO. 11&11A
IN SECTIONS 8, 9, 10, 15 & 16T, 42 S.R. 42 E.
PALM BEACH COUNTY, FLORIDA

File Name: F:\15 Nov 2013 - 4:07 PM - Current Facility - B Color
Path Name: F:\C:\Projects\NPA\NPA\WFD\059000\CAD\Unit-11\Unit11.mxd.dwg

INFORMATION SHOWN HEREON DOES NOT
CONSTITUTE, NOR DOES IT REPRESENT, A
SURVEY OF THE SUBJECT PREMISES.

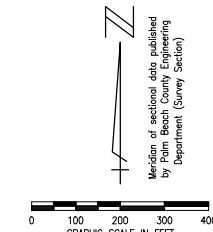
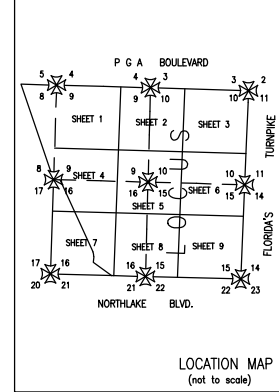

MATCH LINE SEE SHEET 6 OF 10

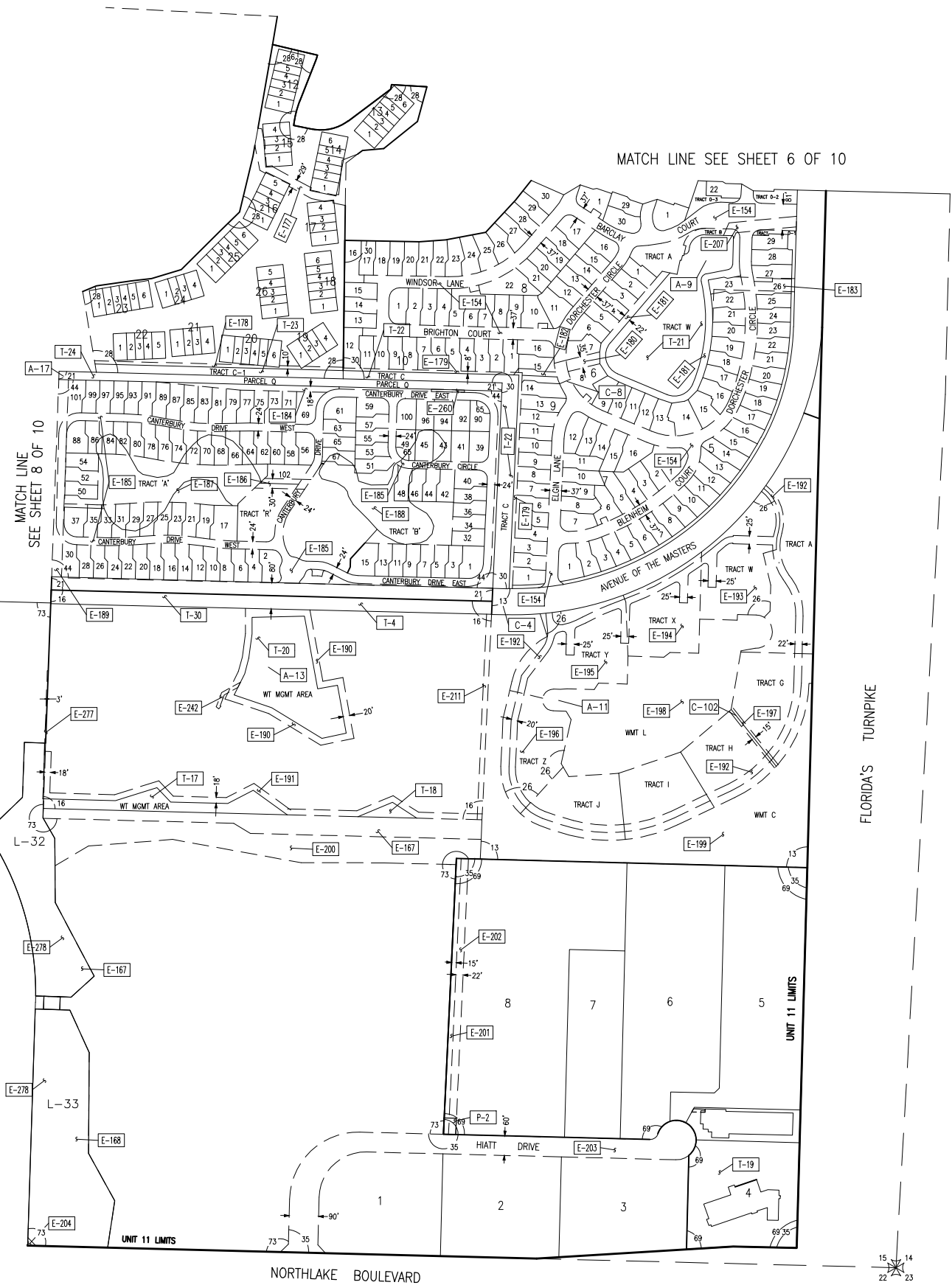

NPBCID FACILITIES

No.	RECORDING DATA	REMARKS
C-4	80 feet 2-48" Dia. RCP w/endswalls IE 10.0	
C-8	297 feet 60" Dia. RCP IE 10.0	
A-11,13,17	136 feet 48" Dia. RCP IE 10.0	Aerator
C-95	136 feet 48" Dia. RCP IE 10.0	
C-96	240 feet 36" Dia. CMP	
C-97	150 feet 15" Dia. RCP	
C-98	182 feet 54" Dia. RCP IE 9.20	
C-99	205 feet 24" Dia. RCP E IE 11.44 W IE 10.88	
C-102	220 feet 36" x 24" CMP	

NPBCID EASEMENTS

No.	TYPE	RECORDING DATA	INST. DATE	RECORDING DATE	REMARKS
E-153	WME	ORB 4481/155-263	12-21-84	3-14-85	TRACT L-51
E-154	IEE	PB 55/65-72		12-19-86	
E-167	WME	ORB 4481/155-263	12-21-84	3-14-85	TRACT L-32
E-168	WME	ORB 4481/155-263	12-21-84	3-14-85	TRACT L-33
E-177	WME	PB 54/31-32		8-11-86	
E-178	WME	PB 54/31-32		8-11-86	
E-179	WME	PB 55/65-72		12-19-86	TRACT O-5
E-180	WME	PB 55/65-72		12-19-86	TRACT O-4
E-181	WME	PB 55/65-72		12-19-86	RECREATION TRACT B
E-182	WME	PB 55/65-72		12-19-86	
E-183	WME	ORB 4481/155-263	12-21-84	3-14-85	
E-184	WME	PB 59/58-61		3-25-88	TRACT F-2
E-185	WME	PB 59/58-61		3-25-88	TRACT C
E-186	WME	PB 59/58-61		3-25-88	PORTION OF TRACT R
E-187	WME	PB 59/58-61		3-25-88	TRACT A
E-188	WME	PB 59/58-61		3-25-88	TRACT B
E-189	WME	PB 59/58-61		3-25-88	TRACT D
E-190	WME	PB 45/18		11-8-82	
E-191	WME	PB 45/18		11-8-82	
E-192	IEE	PB 42/156-158		7-1-81	ALSO PB 51/18-19
E-193	WME	PB 51/18-19		4-23-85	TRACT W
E-194	WME	PB 51/18-19		4-23-85	TRACT X
E-195	WME	PB 51/18-19		4-23-85	TRACT Y
E-196	WME	PB 51/18-19		4-23-85	TRACT Z
E-197	WME	PB 42/156-158		7-1-81	
E-198	WME	PB 42/156-158		7-1-81	TRACT L WMT-L
E-199	WME	PB 42/156-158		7-1-81	TRACT C WMT-C
E-200	WME	ORB 5036/1051-1054	10-7-86	10-10-86	
E-201	WME	PB 55/160-161		1-29-87	
E-202	WME	PB 55/160-161		1-29-87	
E-203	IEE	PB 55/160-161		1-29-87	
E-204	RME	ORB 3781/943-946	8-16-82	8-26-82	ROAD MAINTENANCE EASEMENT
E-207	WME	PB 55/65-72		12-19-86	
E-212	IEE	ORB 3483/1921	3-13-81		
E-242	UE	ORB 8431/1531-1538	8-30-94	9-19-94	LANDSCAPE BUFFER EASEMENT
E-260	UE	ORB 9585/1651-1657	12-18-96	12-26-96	AREATOR EASEMENT
E-261	ORB	9512/1878-1883	10-09-96	11-04-96	BICYCLE PATH EASEMENT
E-261	ORB	18592/378-382	10-22-03	10-27-03	INGRESS/EGRESS UTILITY
E-278	WME	PB 94/116-129	04-11-02	04-11-02	

NPBCID OWNED TRACTS

No.	RECORDING DATA	INST. DATE	RECORDING DATE	REMARKS
T-4	ORB 4380/1770-1778	10-24-84	10-25-84	
T-17	PB 45/18	11-8-82	11-8-82	WATER MANAGEMENT AREA
T-18	PB 45/18	11-8-82	11-8-82	WATER MANAGEMENT AREA
T-19	ORB 5580/1558	3-26-87		
T-20	PB 45/18	11-8-82	11-8-82	WATER MANAGEMENT AREA
T-21	PB 55/65-72	12-19-86	12-19-86	TRACT W
T-22	PB 55/65-72	12-19-86	12-19-86	TRACT C
T-23	PB 54/31-32	8-11-86	8-11-86	TRACT C-1
T-24	PB 49/120-121	10-30-84	10-30-84	TRACT O
T-30	ORB 3857/1934	1-7-83	1-7-83	QUIT CLAIM DEED

- LEGEND:
- WME denotes Water Management Easement
 - WMME denotes Water Management Maintenance
 - IEE denotes Ingress-Egress Easement
 - GCAE denotes Golf Course Access Easement
 - WMAE denotes Water Management Access Easement
 - E denotes Utility Easement
 - DE denotes Drainage Easement
 - CE denotes Conservation Easement
 - PE denotes Preservation Easement
 - PT denotes Wetland Preservation Tract
 - WPA denotes Wetland Preservation Area
 - WMT denotes Water Management Tract
 - LOA denotes Land Owners Agreement
 - NPBCID denotes Northern Palm Beach County Improvement District
 - NGVD denotes National Geodetic Vertical Datum
 - IE denotes Invert Elevation (NGVD)
 - CMP denotes Corrugated Metal Pipe
 - RCP denotes Reinforced Concrete Pipe
 - denotes Recorded Plat Corner
 - denotes Palm Beach County Section Corner
 - denotes Palm Beach County Section Quarter Corner
 - denotes NPBCID Unit Boundary
 - denotes NPBCID Fee Simple Tract
 - denotes NPBCID Easements
 - denotes Palm Beach County Section Lines
 - IP-1 denotes Irrigation Pump
 - E-1 denotes District Easement
 - T-1 denotes District Owned Tract
 - F-1 denotes Flashboard Riser
 - W-1 denotes Weir
 - PS-1 denotes Pump Station
 - C-1 denotes Culvert
 - TE-1 denotes Telemetry Catwalk with Metritape
 - OS-2 denotes Operable Gate Structure
 - RW-1 denotes Recharge Well
 - MW-1 denotes Hazardous Material Monitoring Well
 - WQ-1 denotes Water Quality Sampling Station
 - SG-1 denotes Staff Gauge
 - RG-1 denotes Rainfall Gauge
 - denotes Flow direction

NPBCID PERMITS

No.	RECORDING DATA	INST. DATE	RECORDING DATE	REMARKS
P-2	ORB 18657/816	5-25-05	5-27-05	PER-02-320- WELL AND FOOT FENCE

RECORDED PLATS

No.	Plot Book/Pages	Title
13	PB 42/156-158	PGA RESORT COMMUNITY PLAT OF CYPRESS POINT
16	PB 45/18	LEXINGTON GREEN
21	PB 49/120-121	PGA RESORT COMMUNITY PLAT OF THE LANES
26	PB 51/18-19	PGA RESORT COMMUNITY PLAT OF MEADOWBROOK
28	PB 54/31-32	PGA RESORT COMMUNITY PLAT OF WINDERMERE UNIT TWO
30	PB 55/65-72	BARCLAY CLUB AT PGA NATIONAL REPLAT
35	PB 55/160-161	PGA NATIONAL COMMERCE PARK
44	PB 59/58-61	CANTERBURY AT PGA NATIONAL
65	PB 74/135-136	CANTERBURY REPLAT AT PGA NATIONAL
69	PB 78/135-136	PGA NATIONAL COMMERCE PARK PLAT NO. 2
73	PB 94/116-129	PGA RESORT COMMUNITY GOLF COURSE PLAT

No.	DATE	BY	REVISION
39	11-20-13	JAF	REVISE BORDER
37	02-20-08	MCB	NPBCID FACILITIES UPDATE
36	02-17-05	JCD	NPBCID FACILITIES UPDATE
35	NOV 03	CAR	ADDED IE
34	MAR 02	MBS	REV PS-3, W-2, C-2
31	11-09-00	JTC	TRACT L-51 SHIFT
26	04-10-97	KMB	ADD E-261
24	03-28-97	KMB	ADD E-260, REL. ORB 9583/878-882
23	01-23-97	KMB	5 YEAR NPBCID FACILITIES UPDATE, WQ-1
23	01-23-97	KMB	THRU WC-6 ADD GH-1 THRU GH-4, C-100
22	01-08-97	KMB	ADD PLAT 69
16	7-22-95	MHC	ADD PLAT 65,66; E-247, 248, 249, 250
			REL. E-112; P/O E-121
12	11-22-94	AJP	ADD E-235 - E-243
10	5-18-94	MHC	ADD C-39 - C-99
2	2-12-92	MHC	ADD PLATS 55,56,57, E-214,E-215
1	12-12-91	MHC	ADD T-29

Date/Time : Fri, 15 Nov 2013 - 1:09pm
 Path Name : G:\Projects\LNR_MF\18657000\CAD\Unit-11\Facilities Map 11\unit11m09.dwg
 Current Plotstyle : ByColor

INFORMATION SHOWN HEREON DOES NOT CONSTITUTE, NOR DOES IT REPRESENT, A SURVEY OF THE SUBJECT PREMISES.

FIELD: --
 DRAWN: SFRN STAFF
 DESIGNED: --
 APPROVED: C.A.R.
 SCALE: AS SHOWN

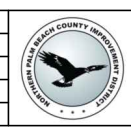

NORTHERN PALM BEACH COUNTY
 IMPROVEMENT DISTRICT
 FACILITIES MAP
 UNIT OF DEVELOPMENT NO. 11&11A
 IN SECTIONS 8, 9, 10, 15 & 16; T. 42 S.R. 42 E.
 PALM BEACH COUNTY, FLORIDA

DATE: 06-15-06
 SHEET 9 OF 10
 EXHIBIT 11 (9)

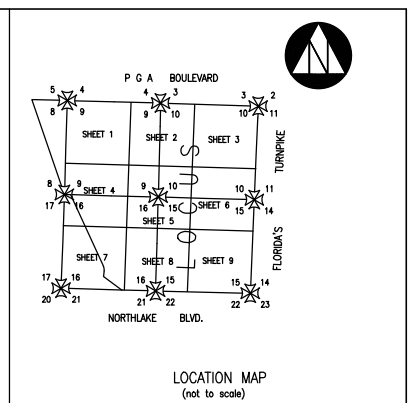
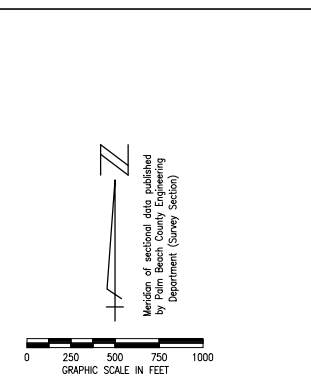
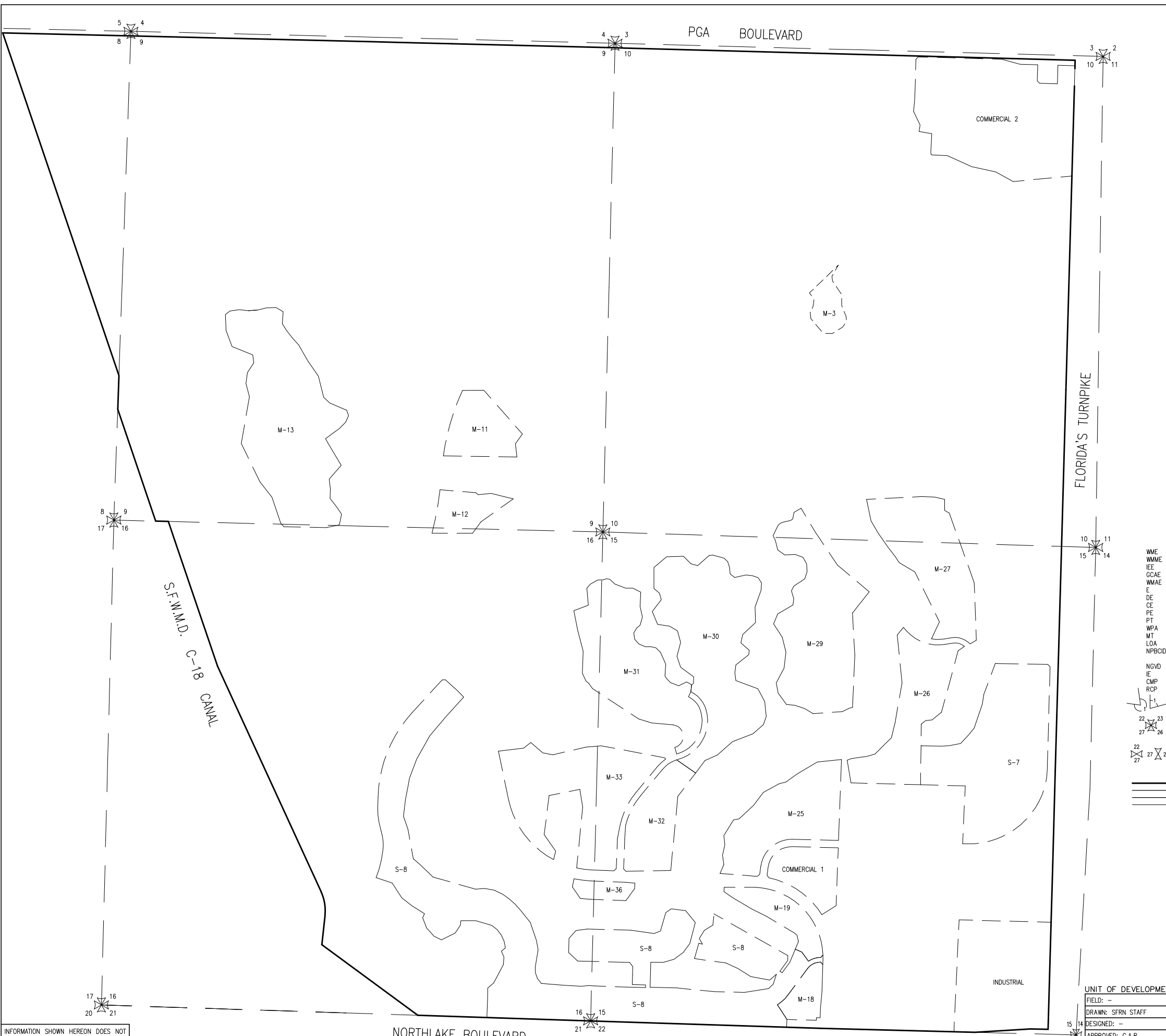

WATER MANAGEMENT PLAN (4-24-85) TRACTS FOR UNIT 11A	
TRACT	PLAT
M-3	PB 79/71-72
M-11	PB 55/79-80, PB 58/146-147
M-12	PB 55/77-78
M-13	PB 59/198-202
M-18	PB 60/67-68, PB 66/188-189
M-19	PB 57/42-43, PB 55/99-100
M-25	PB 57/198-200
M-26	PB 54/31-32, PB 49/176-178
M-27	PB 64/24-27
M-29	PB 69/91-94, PB 70/29-30, PB 73/67-88, PB 73/175-177, PB 76/1-2
M-30	PB 67/177-179, PB 68/106-107, PB 69/25-26
M-31	PB 69/27-28, PB 69/95-96
M-32	PB 62/43-44
M-33	PB 57/123-125, PB 60/18-20
M-36	PB 77/82-83
S-7	PB 55/65-72
S-8	PB 53/60-62, PB 54/193-198
INDUSTRIAL	PB 55/160-161, PB 78/135-136
COMMERCIAL 1	
COMMERCIAL 2	PB 56/21-22

LEGEND:

WME	denotes Water Management Easement	IP-1	denotes Irrigation Pump
WMME	denotes Water Management Maintenance	E-1	denotes District Easement
IEE	denotes Ingress-Egress Easement	T-1	denotes District Owned Tract
GCAE	denotes Golf Course Access Easement	F-1	denotes Flashboard Riser
WMAE	denotes Water Management Access Easement	W-1	denotes Weir
E	denotes Utility Easement	PS-1	denotes Pump Station
DE	denotes Drainage Easement	C-1	denotes Culvert
CE	denotes Conservation Easement	TE-1	denotes Telemetry Catwalk with Metriplate
PE	denotes Preservation Easement	OS-2	denotes Operable Gate Structure
PT	denotes Wetland Preservation Tract	RW-1	denotes Recharge Well
WPA	denotes Wetland Preservation Area WMT	MW-1	denotes Hazardous Material Monitoring Well
MT	denotes Water Management Tract	WQ-1	denotes Water Quality Sampling Station
LOA	denotes Land Owners Agreement	SG-1	denotes Staff Gauge
NPBCID	denotes Northern Palm Beach County Improvement District	RG-1	denotes Rainfall Gauge
NGVD	denotes National Geodetic Vertical Datum		denotes Flow direction
IE	denotes Invert Elevation (NGVD)		
CMP	denotes Corrugated Metal Pipe		
RCP	denotes Reinforced Concrete Pipe		
	denotes Recorded Plat Corner		
	denotes Palm Beach County Section Corner		
	denotes Palm Beach County Section Quarter Corner		
	denotes NPBCID Unit Boundary		
	denotes NPBCID Fee Simple Tract		
	denotes NPBCID Easements		
	denotes Palm Beach County Section Lines		

No.	DATE	BY	REVISION
39	11-20-13	JAF	REVISE BORDER
36	02-20-06	MCB	NPBCID FACILITIES UPDATE
35	02-17-06	JCD	NPBCID FACILITIES UPDATE
			5 YEAR NPBCID FACILITIES UPDATE.
34	MAR 02	MBS	REV PS-3, W-2, C-2
26	05-22-97	KMB	ADD PLAT 70, E-262 & E-263
			5 YEAR NPBCID FACILITIES UPDATE, WD-1
23	01-23-97	KMB	THRU W-5+500 GH-1 THRU GH-42-100
			THRU C-102
2	2-12-82	MHC	ADD PLATS 55,56,57, E-214,E-215
1	12-12-91	MHC	ADD T-29

Date: Fri, 15 Nov 2013 11:11:00 AM
 Path Name: G:\Projects\11a\11a\WMS\11a\WMS000\CAD\Unit-11\Facilities Map_T1\unit11m10.dwg
 Current Plot Style: ByColor
 Plot Name: G:\Projects\11a\11a\WMS\11a\WMS000\CAD\Unit-11\Facilities Map_T1\unit11m10.dwg

INFORMATION SHOWN HEREON DOES NOT CONSTITUTE, NOR DOES IT REPRESENT, A SURVEY OF THE SUBJECT PREMISES.

UNIT OF DEVELOPMENT No. 11	FIELD: -	DATE: 06-15-06
DRAWN: SFRN STAFF	DESIGNED: -	SHEET 10 OF 10
APPROVED: C.A.R.	SCALE: AS SHOWN	
	NORTHERN PALM BEACH COUNTY IMPROVEMENT DISTRICT	
	UNIT OF DEVELOPMENT NO. 11&11A IN SECTIONS 8, 9, 10, 15 & 16, T. 42 S., R. 42 E. PALM BEACH COUNTY, FLORIDA	
	EXHIBIT 11 (10)	